

YES! I want to help the ISU Extension
Woodbury County Building Campaign.

**Please mail your gift with this
pledge card to:**

**ISU Extension & Outreach-Woodbury County
4728 Southern Hills Drive
Sioux City, IA 51106**

Pledge Amount: \$25 \$50 \$100
 \$250 \$500 Other: _____

Name: _____

Address: _____

City: _____

State: _____ Zip: _____

Phone: _____

Email: _____

I would like my gift to be confidential

I would like to subscribe to your email newsletters

Please make checks payable to
ISU Foundation - Woodbury County Extension Building Fund

To pay by credit card, please visit
www.foundation.iastate.edu/woodburyextension

Want to pay another way? Call: (712) 276-2157

This gift is tax deductible as a charitable contribution.

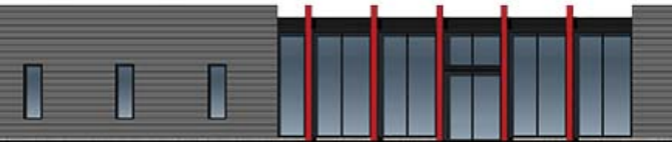

IOWA STATE UNIVERSITY
Extension and Outreach
Woodbury County

www.extension.iastate.edu/woodbury • (712) 276-2157