



## To Parents/Guardians:

**Purpose:** The youth and 4-H program creates a supportive environment for youth to reach their full potential through educational activities for youth.

**Age:** Youth in fourth through twelfth grades are eligible to join 4-H.

**Cost:** There is a \$20 fee per year to join 4-H.

**4-H Clubs:** There are about 24 clubs located throughout Woodbury County. Families may join a club of their choice. Each club has adults who volunteer to help members.

**Meetings:** Club meetings are held once a month. The meetings consist of recreation, business meeting, presentations and refreshments.

**Members:** Youth are to attend club meetings, participate in 4-H events, set goals, evaluate their 4-H experiences and have fun while learning.

**Projects:** Youth learn new skills through project work. There are over a 100 different project areas. Part of the fun of project work is being able to exhibit at the County Fair.

**Parents:** Parents/guardians are an important part of 4-H. Parents are encouraged to attend meetings and participate in 4-H activities.

# Where in the WORLD can 4-H take you?



IOWA STATE UNIVERSITY  
University Extension



4-H can take you on the road to...

**Making New Friends.** If you are in 4th to 12th grades, you can make new friends through 4-H activities; such as camping overnight, county fair, state fair, Washington D.C., tours to different places in your town and many other fun activities.



4-H can take you on the road to...

**Discovery.** You can choose 4-H Projects in:

- ▶ food and nutrition
- ▶ biotechnology
- ▶ creative arts
- ▶ cartoon animation
- ▶ clothing
- ▶ photography
- ▶ graphic arts
- ▶ computers
- ▶ raising animals
- ▶ robotics

and many more



4-H can take you on the road to:

**Knowledge.** You will learn how to work with other youth, share your ideas and help your community.

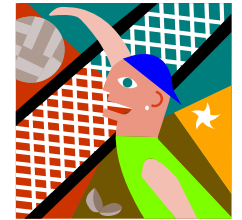

We invite you to take this journey with us,  
For more information:

Iowa State University Extension-  
Woodbury County  
4301 Sergeant Road, Suite 213  
Sioux City, IA 51106  
Phone: (712) 276-2157  
E-mail: [xwoodbury@iastate.edu](mailto:xwoodbury@iastate.edu)  
Website: [www.extension.iastate.edu/woodbury/](http://www.extension.iastate.edu/woodbury/)



Or e-mail any of the Youth Staff at  
Woodbury County Extension:

Lujan Faber: [faber@iastate.edu](mailto:faber@iastate.edu)  
Molly Scott: [mrscott@iastate.edu](mailto:mrscott@iastate.edu)  
Cheryl Connot-Perez: [connotpe@iastate.edu](mailto:connotpe@iastate.edu)  
Esther Weis: [eweis@iastate.edu](mailto:eweis@iastate.edu)



...and justice for all

The U. S. Department of Agriculture (USDA) prohibits discrimination in all its programs and activities on the basis of race, color, national origin, gender, religion, age, disability, political beliefs, sexual orientation, and marital or family status. Not all prohibited bases apply to all programs. Many materials can be made available in alternate formats for ADA clients. To file a complaint of discrimination, write USDA, Office of Civil Rights, Room 326-W, Whitten Building, 14th and Independence Avenue, SW, Washington, DC 20250 or call 202-720-5964.