

TABLE OF CONTENTS

Agriculture & Natural Resources	63
Beef	27
Bovine Obstacle Course	30
Bottle/Bucket Calf	24
Calf Scramble	19
Child Development	74
Clothing	73
Clover Kids	51
Communications	51
Consumer and Management	75
Dairy Cattle	25
Dogs	45
Entry Blanks	85, 87, 89, 91, 93
Entry Fees	6
Fashion Revue/Clothing Selection	54
Field Crops	49
Fine Arts Department	22
Food and Nutrition	76
4-H Historical/Family Heritage	80
4-H Poster	58
General Rules	8
General Livestock Rules	13
General Rules for Exhibit Other than Livestock and Horticulture	61
Goats	34
Go the Distance	81
Greased Pig Contest	21
Health Requirements	15
Herdsmanship Contest	50
Home Improvement	79
Horse & Pony	42
Horticulture	58
Iowa Youth Code of Ethics	7
Issues	68
Kit Class	73
Mechanical & Engineering	65
Open Dairy Show	18
Open Heifer, Steer, and Calf Show	19
Personal Development	67
Pets	48
Photography	68
Poultry	35
Rabbits	40
Sheep	31
Sheep Scramble	21
Showmanship Contest	50
Swine	30
Visual Art	70

2010 BREMER COUNTY FAIR SCHEDULE

NOTES



ORDER OF EVENTS

All animals to be checked by the official fair veterinarian.

TUESDAY, JUNE 15

4:00 PM – Communications Day, Tripoli High School

DATE TO BE DETERMINED IN JULY

Field Crop Judging

THURSDAY, JULY 22

8:30 AM – Fashion Revue/Clothing Selection Judging - Droste Hall

7:30 PM – Clothing Event Style Show – 4-H Building

SUNDAY, JULY 25

Queen Program Sponsored by Bremer County Bankers Association

TBA – Queen Interviews- Zion Lutheran Church – Readlyn

5:30 PM – Queen Banquet Social – Readlyn Center Inn

6:00 PM – Queen Banquet Meal – Readlyn Center Inn

7:00 PM – Candidates ready themselves for the “Coronation Ceremony”

7:30 PM – Coronation of the 2010 Fair Queen – Readlyn Center Inn

FRIDAY, JULY 30

1:00 – 6:00 PM – Fair Grounds Setup

SATURDAY, JULY 31

9:00 AM – 5:00 PM – Fair Grounds Setup

SUNDAY, AUGUST 1

Chad Heim Excavating & Buss’ Beef Barn Day

10:30 AM – Farm Tractor and Truck Pull – Track

12:00 – 6:00 PM – Commercial Exhibits Setup – Droste Hall

1:00 – 5:30 PM – 4-H & FFA Non Livestock Judging - 4-H Building (Food and Nutrition, Clothing, Home Improvement, Child Development, Consumer and Management, Clover Kids, Personal Development, Mechanical and Engineering, Ag and Natural Resources, Issues, Photography, Visual Art, 4-H Poster, 4-H Historical/Family Heritage)

4:00 – 10:00 PM – Enter Open Dairy

6:00 PM – 4-H Exhibit Building Closes

MONDAY, AUGUST 2

Liddle - Ebert Drainage & Toby’s Dirt Work Day

8:00 - 9:00 AM - Enter Open Dairy

8:00 - 10:00 AM - Breakfast Served in Snak Shak

8:00 AM - 4-H Exhibit Building Opens

8:00 AM – 4-H & FFA Horse Show – Track

10:30 AM – Open Dairy Show – Show Arena

1:00 – 3:00 PM – Youth Bean Bag Tournament – Entertainment Pavilion
 3:00 PM – Commercial Exhibits Open – Droste Hall
 3:00 - 6:00 PM - Enter Fine Arts - East Door of 4-H Building
 4:00 - 6:00 PM - Enter and Weigh-in 4-H & FFA Swine
4:30 – 7:30 PM – Graduating Summer & Beyond the Silence
 – Entertainment Pavilion
5:00 – 7:00 PM – Chicken Barbecue – Pork Promoter’s Stand
 6:00 - 9:00 PM - Fine Arts Judging - 4-H Building
7:00 PM – Circle C Rodeo – Track
 8:00 PM – Commercial Exhibits Close – Droste Hall
 8:00 PM - 4-H Exhibit Building Closes
9:30 PM - Street Dance – Wichita – Entertainment Pavilion

TUESDAY, AUGUST 3

Day Sponsored by Bremer County Farm Bureau - Kids Day

6:00 - 10:00 AM - Enter 4-H & FFA Beef, Bottle/Bucket Calf, Dairy, Poultry, Rabbit
 (No lactating animals)
 6:00 – 10:00 AM - Weigh-In Market Beef
 8:00 - 10:00 AM – Breakfast Served in Snak Shak
 8:00 AM - 4-H Exhibit Building Opens
 9:00 AM - Bubblemania day camp - County Council
 10:00 AM - 4-H & FFA Swine Show - Show Arena
 12:00 – 4:00 PM - 4-H & FFA Horticulture Judging – 4-H Building
 2:00 - 5:00 PM - Weigh In Open Beef
 3:00 PM - Commercial Exhibits Open – Droste Hall
3:00 PM – Eric Extraordinaire Magic Show – Fair Board Building Shelter
 4:00 – 6:00 PM – Bugs at Fair with Bob Hauer – 4-H Building
 4:00 PM - Lego Demonstration - 4-H Building
4:00 – 8:00 PM “Caricatures by Kira” Artist, Kira Layi
 5:00 PM - Meeting & Pictures for Non-Livestock State Fair Winners – 4-H -Building
5:00 - 7:00 PM – Johnson Family Strings – Fair Board Building Shelter
5:00 PM – Hot Beef Sundaes – Cattlemen’s Stand
5:00 – 9:00 PM – Balloon Man
6:00 PM – Kiddie Tractor Pull – 7th Street North of 4-H Building
6:00 - 8:00 PM – 4-H Carnival
6:00 - 10:00 PM - Carnival Wristband Special
 6:30 PM – Open Heifer and Steer Show and Feeder Calf Classic – Grandstand
 7:30 – 9:30 PM – Square Dancing – Fair Board Building Shelter
8:00 PM – Y99.3 Karaoke Contest – Entertainment Pavilion
8:00 PM – Free Watermelon Sponsored by Bremer County Farm Bureau
 8:00 PM – 4-H Exhibit Building Closes
8:15 - 10:15 PM - 4-H Splish-Splash Bash, Waverly Pool
 9:00 PM – Commercial Exhibits Close – Droste Hall

WEDNESDAY, AUGUST 4

Ulrich Sales/Midwest Buildings Day

Monsanto Brands Day

DEKALB - ASGROW - ROUND UP WEATHER MAX - HARNESS EXTRA
 7:00 – 9:00 AM – Enter and Weigh-In 4-H & FFA Goats and Sheep
7:00 – 9:30 AM – Bremer County Corn and Soybean Association Exhibitor
Breakfast – Cattlemen’s Stand
 8:00 AM - 4-H Exhibit Building Opens
 8:00 AM - 12:00 PM - Enter 4-H & FFA Crops – Crops Tent
 9:30 AM – 4-H & FFA Poultry Show – Poultry Tent
 11:00 AM – 4-H & FFA Beef Carcass Scanning

1:00 PM – 4-H & FFA Crop Show – Crop Tent
 2:00 PM - 4-H & FFA Pet Show – Fair Board Building Shelter
 3:00 PM - Commercial Exhibits Open – Droste Hall
5:00 - 6:30 PM - Sheltered Reality - Teen Drum Line - Fair Board Building Shelter
**4:30 PM – 1,000 Grilled Hamburgers Give-Away – Sponsored by
 Bremer County Cattlemen**
4:30 – 7:30 PM – Standard Grove – Entertainment Pavilion
5:00 - 9:00 PM - Chrome Cruisers Car Club Show and Shine
7:00 PM – Combine Demolition Derby - Track
 8:00 PM – Commercial Exhibits Close – Droste Hall
 8:00 PM – 4-H Exhibit Building Closes
9:30 PM - Street Dance – Crackin’ Wise – Entertainment Pavilion

THURSDAY, AUGUST 5

John Deere - Waverly Implement Day

8:00 - 10:00 AM – Breakfast Served in Snak Shak
 8:00 AM - 4-H Exhibit Building Opens
 8:30 AM – 4-H & FFA Beef Show – Show Arena
12:00 PM - Pella Wildlife Company in Log Cabin
**“Aroma Therapy - Iowa’s Stinky Wildlife” - Shows at noon, 2:00 PM,
 4:00 PM, and 6:00 PM**
 2:00 PM – 4-H & FFA Rabbit Show – Rabbit Tent
 3:00 PM - Commercial Exhibits Open – Droste Hall
 3:00 PM - 4-H Shooting Demonstration - Archery - Track Area
 3:00 - 3:45 PM - Working Exhibits/Make & Take - 4-H Building
 4:00 PM – Share the Fun – 4-H Building
 4:30 PM - Educational Presentations – 4-H Building
4:30 - 7:30 PM – Cedar Valley Bluegrass – Entertainment Pavilion
5:00 PM - Boneless Pork Chop Dinner by Bremer Co. Pork Producers
 5:00 - 7:00 PM - Master Gardeners Club, Demonstration – 4-H Building
5:00 PM – Eric Extraordinaire Magic Show – Fair Board Building Shelter
5:00 – 9:00 PM – Balloon Man
6:00 PM – Dean of Juggling – Dean Franzen – Fair Board Building Shelter
7:00 PM – Grand Champion Market Beef Selection - Track
7:30 PM – Rabbit, Chicken, Calf, Pig Scrambles & Pie Auction - Track
 8:00 PM – Commercial Exhibits Close – Droste Hall
 8:00 PM - 4-H Exhibit Building Closes
9:00 PM - Street Dance – Cori Jo and Outlaw Junkies – Entertainment Pavilion

FRIDAY, AUGUST 6

97.7 KCRR Day

8:00 - 10:00 AM – Breakfast Served in Snak Shak
 8:00 AM - 4-H Exhibit Building Opens
 9:00 AM – 4-H & FFA Dairy Goat Show – Show Arena
 9:00 AM – Bremer County Youth Cook-Off Contest – Entertainment Pavilion
9:00 AM – Bremer County Communication Day – 4-H Building
 10:00 AM – Bottle/ Bucket Calf Judging – Show Arena
 10:00 AM - Youth Committee Meeting - Fair Board Office
 10:30 AM – 4-H & FFA Dairy Show – Show Arena
12:00 PM – Pella Wildlife Company in Log Cabin
“Family of Foxes” - Shows at noon, 2:00 PM, 4:00 PM, and 6:00 PM
 3:00 PM - Commercial Exhibits Open – Droste Hall
3:00 - 7:00 PM - “Caricatures by Kira” Artist, Kira Layli
4:30 – 7:30 PM - Beaver Creek Band – Entertainment Pavilion
5:00 – 9:00 PM – Carnival 2 For 1 Buddy Night
6:30 PM - Gates open for .38 Special Concert

A FAIR 5K FUN RUN/WALK REGISTRATION FORM

Saturday, August 7, 2010 9:00 am Waverly Fairgrounds

Name _____

Address _____

City _____ State _____ Zip _____

Email _____

Shirt Size (check one) S _____ M _____ L _____ XL _____

Sex: Male ___ Female ___ Birth Date: ___/___/___

(no t-shirt guaranteed for late entries after July 24)

Signature _____

Parent Signature (if under 18) _____

Entry Fee: Before July 24 - \$15.00 After July 24 - \$20.00

Waiver: In consideration of acceptance of this entry I, intending to be legally bound hereby for myself and administrators, waive and release any and all right and claim for damages I may have or that may hereafter occur to me against all sponsors, contributors, supporters, and officials associated with the 2010 “A Fair 5K Fun Run/Walk”, their representatives, successors, and assigns for injuries incurred by me during, because of, in travel to or from the 2010 “A Fair 5K Fun Run/Walk.

Make checks payable and send to the
 ISU Bremer County Extension
 720 7th Ave SW
 Tripoli, IA 50676

Questions?
 Sarah Hoeft
 shoeft@iastate.edu

**7:30 PM - .38 Special with special guest Seven Bridges Road
(Eagles Tribute Band)**
8:00 PM - 4-H Exhibit Building Closes
9:00 PM – Commercial Exhibits Close – Droste Hall
10:30 PM – Street Dance – Bar Flyz – Entertainment Pavilion

SATURDAY, AUGUST 7

Harrison Truck Centers Day

8:00 AM - 4-H Exhibit Building Opens
8:30 AM - 4-H and FFA Dog Show – Grandstand
8:30 AM - 4-H & FFA Meat Goat Show – Show Arena
9:00 AM – 4-H & FFA Sheep Show – Show Arena
9:00 AM – 5K Run/Walk (Cedar Valley Friends of the Family Benefit)
10:00 AM - Skateboarding Demonstration - Skate Park by Kids Kingdom
10:00 - 11:00 AM - Enter Bean Bag Tournament 32 (2 person)
teams – Entertainment Pavilion
10:00 AM – Cute Baby Contest - Fair Board Building Shelter
10:00 AM - Commercial Exhibits Open – Droste Hall
10:00 AM – Entertainment Pavilion Opens
**11:00 AM – Sheep Scramble (Immediately following Sheep Show) – Show
Arena**
11:00 AM – 1:00 PM – Lamb Burgers – Snak Shak
11:00 AM – Horseshoe Pitching Tournament – Entertainment Pavilion
11:30 AM – Bean Bag Tournament – Entertainment Pavilion
12:00 PM – Pella Wildlife Company in Log Cabin
“Unbroken - Survival, Instinct, Spirit of the Wolf” - Shows at noon,
2:00 PM, 4:00 PM, and 6:00 PM
1:00 PM – Arm Wrestling Tournament – Entertainment Pavilion
1:00 PM – Bovine Obstacle Course - Show Arena
**1:00 PM – Cow Chip Bingo – Southeast of Snak Shak – Squares on sale
Friday & Saturday**
2:00 PM – Enter Chili Cook-Off Contest - Watch the website for details
3:00 PM – 4-H and FFA Parade of Champions – Show Arena
3:00 - 4:00 PM – Chili Cook-Off Taste and Vote – Entertainment Pavilion
3:00 – 4:00 PM – Release 4-H & FFA Horses
4:30 PM – Chili Cook-Off Judging and Awards – Entertainment Pavilion
4:30 PM – Steak Barbecue - Sponsored by the Bremer County Cattlemen
5:00 – 9:00 PM – Balloon Man
6:00 - 10:00 PM - Carnival Wristband Special
6:30 PM – NTPA Sanctioned Truck and Tractor Pull - No Coolers Allowed
7:00 PM – Commercial Exhibits Close – Droste Hall
7:00 PM – Release Commercial Exhibits – must be out by Sunday at 1:00 PM
7:00 PM – 4-H Exhibit Building Closes
10:00 PM – Street Dance – Chocolate Crackers – Entertainment Pavilion

SUNDAY, AUGUST 8

7:00 – 9:00 AM – Release of all Livestock
7:00 – 9:00 AM – Release of all 4-H Building Exhibits
7:00 - 9:00 AM – Release of all Fine Arts Exhibits
Early removal of exhibits will result in forfeit of all premiums, trophies and ribbons!
9:00 AM – 7:00 PM – Fair grounds clean up

MONDAY, AUGUST 9

8:00 AM - 12:00 PM - Fair Grounds clean up (Volunteers, fair board only)

ENTRY FEES

Entry fee is \$2.00 per entry.

Premiums paid will be: Blue \$3.00; Red \$2.00; White \$0.50

See specific Departments for more information.

Bottle/Bucket has no entry fee and no premium paid.

Clover Kids do not pay entry fee or receive premium

Communications:

Individual - No Entry Fee

Premiums: Excellence \$5.00; Merit \$4.00; Recognition \$3.00

Team/Club - No Entry Fee

Premiums: Excellence \$10.00; Merit \$8.00; Recognition \$6.00

Clothing Event - No entry fee/no premiums paid

PIE AUCTION

Thursday, August 5 – During Scrambles

Greg Porath, Janesville, Superintendent

The Bremer County Fair will provide each queen candidate with a Bremer County Fair 9" ceramic pie plate. Each contestant will then bake a pie and the plate and pie will be auctioned off during the scrambles on Thursday evening. Other celebrities will be baking pies and they will be auctioned off as well. These celebrities may include the Readlyn Grump, other city honorees and a Fair Board and/or Youth Committee member. All proceeds will benefit the Bremer County Fair.

Largest Animal Contest - Poultry & Rabbit

Poultry Tent

Open to anyone in Bremer County.

Prizes awarded to winner in each class.

Must weigh in entry August 3, 2010

before 9:00 pm in Poultry Tent.

Largest Rooster	(winner in 2005 weighed 6.72#)
Largest Duck	(winner in 2005 weighed 11.85#)
Largest Turkey	(winner in 2005 weighed 29.47#)
Largest Goose	(winner in 2005 weighed 14.68#)
Largest Pigeon	(winner in 2005 weighed 1.77#)
Largest Rabbit	(winner in 2005 weighed 14#)

Cute Baby Contest

SATURDAY, AUGUST 7

Registration begins at 9:00 am; Contest begins at 10:00 am. Age groups: newborn all the way to and including 24 months old. No entry fee. There are various categories to enter. Ex: prettiest eyes, chubbiest cheeks, etc. The boys and girls are judged together. The overall girl winner and the boy winner will each receive a \$50 Savings Bond. Contact Nancy Foelske, 319-882-3488

CLOVER KIDS ENTRY FORM

Judging, Sunday, August 1, 2010; 1 - 5:30 p.m.

Bring form with you day of Judging

Name

Address

Phone:

School Grade Just Completed

Club

Project

No entry fee, and no premium will be given.

Will receive participation ribbon.

**Clover kids exhibits can be picked up on
Sunday, August 8, 7-9:00 a.m.**

IOWA YOUTH CODE OF ETHICS

Youth are expected to be sincere, honest and act in sportsmanlike ways at all times. Youth represent the entire program and their behavior reflects on their parents, leaders, club and the entire youth program. All adults involved with the youth program, leaders as well as parents, are expected to set positive examples and serve as positive role models by what they say and do. Any youth who breaks the code of ethics or allows another person (adult or peer) to talk them into violating the code of ethics agrees to forfeit all prizes, awards and premiums. The youth may also be prohibited from exhibiting at this and future exhibitions including the Iowa State Fair and other county, state or regional exhibitions.

Youth agree to follow these guidelines:

1. I will do my own work, appropriate for my age and physical and mental development. This includes research and writing of exhibit explanations, preparing exhibits (such as sewing, cooking, refinishing, etc.), care and grooming of animals, etc. Adult assistance should help guide and support me, not do it for me.
2. All exhibits will be a true representation of my work. Any attempt to take credit for other's work, alter the conformation of animals, or alter their performance is prohibited. Copyright violation or allowing others to complete your exhibit is considered misrepresentation and is prohibited.
3. I will treat all people and animals with respect. I will provide appropriate care for animals.
4. I will present exhibits that are safe for consumption. All food exhibits will be safe to exhibit and for judges to evaluate. Other exhibits will be safe for judges to evaluate and for exhibition.
5. All food animals that may be harvested immediately following the show shall be safe for consumers, and shall have met all withdrawal times for all medications, and be free of violative drug residue.
6. If any animal requires medical treatment while at the fair or exhibition, only a licensed veterinarian may administer the treatment. All medications that are administered shall be done according to the label instructions of the medication used.
7. My animal's appearance or performance shall not be altered by any means, including medications, external applications and surgical procedures. Any animal that is found to have changed its appearance or its performance shall be disqualified from the show, and have penalties assessed against the exhibitor, parent and/or guardian, by the management of the fair or exhibition.
8. I will follow all ownership and possession rules and, if requested, will provide the necessary documentation.
9. I will follow all livestock health requirements for this fair or exhibition, according to the state health requirements as printed in the premium book of the fair exhibition, I will provide animal health certificates from a licensed veterinarian upon request from the management of the fair or exhibition.
10. By my entering an animal in this fair or exhibition, I am giving consent to the management of the fair or exhibition to obtain any specimens of urine, saliva, blood, or other substances from the animal to be used in testing. If the laboratory report on the analysis of any sample indicates a presence of forbidden drugs, this shall be evidence such substance has been administered to the animal either internally or externally. It is presumed that the sample tested by the laboratory to which it is sent is the one taken from the animal in question, its integrity is preserved and all procedures of said collection and preservation, transfer to the laboratory and analysis of the sample are correct and accurate and the report received from the

SHEEP SCRAMBLE ENTRY BLANK

Please print and use a pen!

laboratory pertains to the sample taken from the animal in question and correctly reflects the condition of the animal at the time the sample was taken, with the burden on the exhibitor, parent and/or guardian to prove otherwise.

- 11. I am responsible for my exhibit and I will not allow others to violate this code on my behalf. By my entering an exhibit in this fair or exhibition I will accept any disciplinary action taken by the management of this fair or exhibition for any violation of this code of ethics and any other rules of competition of the fair or exhibition without recourse against the fair or exhibition.
- 12. I want my exhibit to be an example of how to accept what life has to offer, both good and not so good, and how to live with and learn from the outcome.
- 13. I will not be involved in any illegal activities while participating in 4-H and FFA events, including but not limited to alcohol, tobacco or drug use.
I agree to conduct myself in an honest, ethical, and upstanding manner and I understand that disciplinary actions will result if these rules are violated. I understand that I am expected to represent the program in a positive manner. I have read, understand and agree to follow this code of ethics, and any other rules of competition of the fair or exhibition as printed in its fair book.
- 14. Ownership – All animals and birds must be owned by the 4-H'er, or in partnership with a family member, and identified to an individual 4-H'er. When registration papers are involved (e.g., purebred beef heifer) the papers must be in the 4-H'ers name or show a logical family relationship. In classes where the primary emphasis of evaluation is the skill level of the 4-H'er, ownership of the animal is not required; however, the 4-H'er should take an active role in the care of the animal (e.g., horse classes, and the dog obedience classes when the 4-H'er is the trainer). Animals in this category still must be identified on the appropriate form. If a family includes more 4-H'ers than horses, more than one 4-H'er may identify a horse; however, in this situation a 4-H'er cannot identify more than one horse.
- 15. All exhibitors, parents/guardians must read and sign the Code of Ethics and turn in form with Bremer County Fair entry form by July 1 in order to exhibit at 2010 fairs.
- 16. Failure to abide by the Code of Ethics at the Bremer County Fair will result in a 2-year suspension from showing livestock in Bremer County, AND, the violation will be reported to the IAFE and the Association of Iowa Fairs which will result in exhibitor being prohibited from all livestock shows in the U.S. and Canada.

GENERAL RULES

- 1. Grade for exhibiting at the Bremer County Fair (these are based on the 2009-2010 school year) is:
 - Junior - 4, 5 & 6th grade**
 - Intermediate - 7 & 8th grade**
 - Senior - 9, 10, 11 & 12th grade**
 - Clover Kids** are youth who have been exposed to the 4-H experience in grades K-3.
- 2. In order to enter an exhibit at the Bremer County Fair, a 4-H'er must be enrolled in that general project by May 15, 2010. All livestock must be identified on a Livestock Identification form by May 15, 2010, at the Extension Office. FFA eligibility for enrollment and project identification is determined by the vocational agriculture instructor of the respective chapters. There will be no exceptions.

Name: _____

Address: _____

City, ST & ZIP _____

Phone: _____

Club/Chapter: _____

I certify the above information to be true and wish to enter the Sheep Scramble Contest. I have read the Sheep Scramble rules as printed in the fair book and I understand my obligations should I win a lamb.

Contestants Signature Date

We hereby release the Bremer County Fair Association of any responsibility during our son or daughter's participation in the Sheep Scramble Contest. I/we have read the Sheep Scramble rules as printed in the fair book and understand our child's obligations should they win a lamb.

Parent or Guardian Signature Date

Parent or Guardian Signature Date

(This Area For Office Use Only)

Received in office by: _____

Date & Time: _____

Due at Fair Board Secretary's Office by noon, August 6, 2010

3. No advance entries will be required for non-livestock projects such as foods, clothing, science and engineering, etc. A computer generated form will be given to each 4-H'er. This form is to be completed and brought with you to judging on Sunday, August 1. Entry fees will be paid when you check in. The only exception to the "no advanced entries" is crops, communication, and fashion review/clothing selection. All animal and crop must complete an advanced entry. This includes beef, dairy, swine, sheep, goats, dogs, pets, poultry, and rabbits, crop. A special entry form will be distributed with fair books. These entries with entry fees are due July 1 in the Bremer County Extension Office.
Communication and Fashion Revue entry process will remain as it has in the past.
4. 4-H and FFA entries should be listed on separate entry blanks. Each entry should be listed separately. Do not enter more than one entry per line.
5. There will be a limit of two entries per lot by any exhibitor unless there is an exception stated under Department rules.
6. Conference judging is used for all judging with the exception of dog, sheep, dairy, goat, beef, horse and swine. Exhibitors have the opportunity to talk with the judge regarding their exhibit. Parents are welcome to listen but are asked not to participate in the discussion. The conference is to be between the youth and the judge only.
7. 4-H exhibiting eligibility at the 2010 Iowa State Fair will include: 4-Hers who have completed 5th grade through 12th grade (or that equivalent). Ideally it is important that 4th graders have one year of county experience and the opportunity to process that with an adult before entering a state competitive arena.
8. 4-H and FFA exhibits must be the result of project work carried out during the current 4-H and FFA year.
9. Stalls, pens, or exhibition space will be assigned to all exhibitors.
10. All entries should be on the grounds when designated and must be in place until the designated release time. **Entries removed early forfeit the premiums, ribbons, and trophies. Exhibitors who remove entries before the designated release will not be eligible to show in the next year's fair unless specifically authorized by the Bremer County 4-H/Youth Committee and the Bremer County Fair Board.**
11. The Fair Board reserves the right to pro-rate premiums.
12. The decisions of the judges will be final in every instance.
13. All exhibits are on public display and are to be kept in a neat and orderly manner at all times. The Fair Board reserves the right to release any exhibit to other fairs or exhibitions provided the exhibitor gives 30 days notice.
14. Any project entered in the Bremer County Fair shall not have been shown in any other 4-H or FFA county show, excluding open shows.
15. The Extension Service is not responsible for lost, stolen or damaged exhibits.
16. Youth exhibitors are expected to complete their own project work, which includes fitting and grooming. If assistance is needed, before fair, it should be aimed at helping the 4-H/FFA member learn new skills and be done by a family member, another Bremer County 4-H/FFA member, or an Iowa 4-H volunteer/FFA instructor.
17. **On the fairgrounds during the Bremer County Fair, animals must be cared for and groomed by the 4-Her, family member, and/or another Bremer County 4-H/FFA member. No outside help will be allowed. This will be enforced.** FFA members beyond fair after their graduation year can no longer exhibit at the fair or help fit other 4-H/FFA members animals unless they are an immediate family member.

18. Any artificial means of removing or remedying physical defects of conformation in animals exhibited will be considered as fraud and deception. **No unnatural means of providing an animal feed, water or other fluid (i.e. stomach pump, IV) will be allowed. Painting, dyeing and use of color agents on animals is not allowed.** Projects which show evidence of this will not be permitted into the show ring. If a color or coloring agent rubs off an animal rubbed with either a towel or hand, that animal will be disqualified. Transparent grooming material may only be used, including on hooves. All animals giving evidence of such treatment will be barred from exhibition at the Bremer County Fair.

19. No drugs or medication of any kind may be administered except by the order of a licensed veterinarian. All animals are subject to drug testing. All animals giving evidence of being medicated without prior approval will be barred from exhibition.

20. The Bremer County Fair Board will not consider a protest, complaint or appeal based upon the statement that judge or judges are incompetent.

When a protest is made as to the eligibility of an animal or article to compete in any class, it must be made in writing and filed with the Fair Board Secretary before noon of the day following the one on which the class was shown or in the case of drug testing within 24 hours following receipt of the results, accompanied by a \$100 cash deposit. The deposit will be forfeited if the protest is not sustained. All expenses of proof must be paid by the party filing the protest. This money will not be refunded.

TAMPERING AND/OR MISREPRESENTATION as to breeding, age, ownership and any other irregularity in showing will be considered fraud and deception. **For more information about the process for filing a protest, see the Fair Board Secretary.**

To maintain a high degree of confidence and integrity in the livestock shows, the Bremer County Fair Board reserves the right to disqualify any animal fitted in an unethical manner and the exhibitor and the exhibitors' assistants who fitted the animal involved.

Unethical fitting shall include any cutting or tearing of the hide, cutting or tearing underneath the hide or removal of tissue in any attempt to alter the shape or appearance. It shall also include attempts to disrupt or change normal dental development; dyeing or coloring hair; adding artificial tailheads, switches, polls, hair and heels; as well as any attempt to change the conformation and degree of firmness by administration of fluids internally or externally in a liquid or solid state. Transparent grooming material only may be used.

THE USE OF CLENBUTEROL AND OTHER ILLEGAL DRUGS IS PROHIBITED.

All exhibitors, their immediate family and any other parties involved in the unethical fitting and showing of an animal will be barred from exhibiting or showing at the Bremer County Fair according to the Code of Ethics.

CALF SCRAMBLE ENTRY BLANK

Please print and use a pen!

Name: _____

Address: _____

City, ST & ZIP _____

Phone: _____

Grade in school this fall: _____

Club/Chapter: _____

I certify the above information to be true and wish to enter the Calf Scramble Contest. I have read the Calf Scramble rules as printed in the fair book and I understand my obligations should I win a calf.

Contestants Signature Date

We hereby release the Bremer County Fair Association of any responsibility during our son or daughter's participation in the Calf Scramble Contest. I/we have read the Calf Scramble rules as printed in the fair book and understand our child's obligations should they win a calf.

Parent or Guardian Signature Date

Parent or Guardian Signature Date

(This Area For Office Use Only)

Received in office by: _____

Date & Time: _____

Due at Fair Board Secretary's Office by noon, August 5, 2010

FAIR BOARD OFFICERS AND DIRECTORS --

President -- Kevin Rasing, Fredericksburg
Vice-President -- Chris Knapp, Waverly
Secretary -- Tim Neil, Plainfield
Treasurer -- Danny Buls, Sumner

MANAGERS --

General Manager -- Chris Knapp, Waverly
Commercial Exhibits & Concessions Manager
-- Chris Dix, Janesville
Marketing Manager -- Renee Neil, Plainfield
Facilities Manager -- Roy Peterson, Waverly
4-H Building Coordinator -- Nylene Geerts, Denver

REGULAR MEMBERS --

Russ Cox, Readlyn; Dan Demuth, Waverly; Gary Geerts, Denver; John Kleitsch, Readlyn; Ron Leistikow, Readlyn; Randy Liddle, Plainfield; Scott Buss, Denver; Nate Milius, Tripoli; Dave Wescott, Waverly

AUXILIARY MEMBERS --

Dave Carlson, Waverly, Jennifer Dillon, Sumner; Ellen Doese, Fairbank; John Droste, Waverly; Dave Foelske, Tripoli; Danielle Hamilton, Waverly; Walter & Melissa Hinrichs, Tripoli; Scott Judas, Denver; Randy Kleitsch, Readlyn; Heidi Kramer, Plainfield; Dean Mohling, Fredericksburg; Janice Mueller, Tripoli; Brandon Neil, Plainfield; Toby Pencil, Denver; Joshua & Matt Petersen, Waverly; Greg Porath, Cedar Falls; Pat Reiher, Tripoli; Jill Schwickerath, Readlyn; Eric VerSteege, Janesville; Roger White, Waverly; Ron Zelle, Nashua; Jamie Leistikow, Readlyn; Galan Kramer, Plainfield; M'Lynn Knapp, Waverly; Shannon Knapp, Waverly; Nancy Foelske, Tripoli; Sarah Hoeft, Waverly; Julie Buss, Denver; Angie and Eric Bickers, Fairbank

BREMER COUNTY EXTENSION STAFF --

Bremer Extension Education Coordinator -- Ron Lenth
Office Manager -- Tammy Curley
ISU Ext. Youth Field Spec. -- Kendra Crooks
Youth & Families Coordinator -- Sarah Hoeft

VOCATIONAL AGRICULTURE INSTRUCTORS --

Sumner/Fredericksburg -- Megan Crilly
Wapsie Valley Community School -- Ellen Doese
Waverly-Shell Rock Community School -- Dave Carlson
Denver Community School District -- Diane Fuller
Nashua-Plainfield Community School -- Ron Zelle
Tripoli Community School -- Jennifer Dillon

AMERICA'S GRILLING FAVORITE

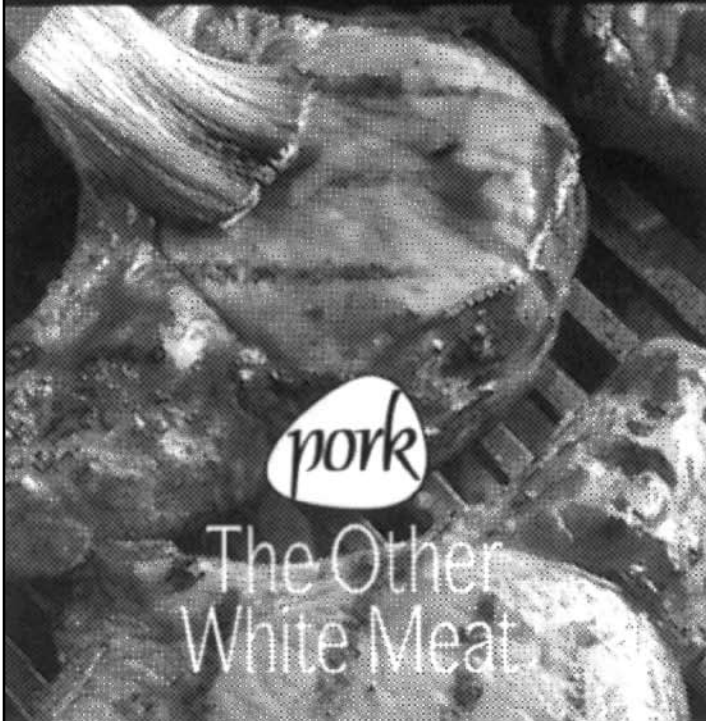

The Other
White Meat

PORK

For Your Next Meal!

Proudly presented by:

BREMER COUNTY PORK PROMOTERS

BREMER COUNTY 4-H LEADERS --

Biz-E-Bees Nancy Foelske, Amy Bergmann
 B-Square Betty Arns, Lindsay Zelle
 Bremer Ranchers Heidi & Galan Kramer
 Cedar Chums Lori Sharp, Barb Peters
 Dayton Dodgers Marie Fober, Amy Brandt, Shari Davis,
 Donna Zell, Al Wheling
 Do-R-Best Kay Pagel, Kathy Hennings
 Douglas Rockets Loren Liddle, Justine Liddle
 Jefferson Superiors Deb Peters
 Polk Hustlers Karin Thacker, Bev Bahlmann,
 Wendy Beinemann
 Rainbow Clovers Glenda Kleitsch, Brenda Hagenow
 Shooting Sports Galan Kramer, R.J. Hennings, Chip Flory
 Sumner Goal Getters Sue Lantzky, Stacy Nuss,
 Elaine Davis
 Super Stars Amanda Walter, Robin Miller
 Townline Randy Bergmann, Dawn Bergmann
 Tri-Rivers Trendsetters Janeen Stewart, Leslie Potter
 Waverly Clover Kids Christy Snyder, Leann Foelske

PROJECT LEADERS --

Dog -- Cheryl Hennings
 Horse -- Jennifer Dillon
 Poultry -- Dave Foelske

LIVESTOCK AND AGRICULTURE DEPARTMENT GENERAL LIVESTOCK RULES

1. All exhibits must meet state health requirements as stated elsewhere in this booklet. A veterinarian will check animals at the fair.
2. Animals that have become injured or sick on the Fair Grounds during the fair must have the Superintendent of that department and Fair Manager permission to be removed from Fair Grounds. The Superintendent and Fair Manager may require a veterinary inspection.
3. Each youth must show his/her own exhibits except in the case of sickness or injury, military service, or if more than one entry is made in the same class, when he/she may substitute another 4-H or FFA member, holding membership in a Bremer County 4-H or FFA club, to show his/her animal. The substitute must be approved by the superintendent before the show.
4. While exhibiting animals, exhibitors should appear clean and presentable at all times. The dress should be a clean white or light colored shirt or blouse or 4-H/FFA T-shirt and dark colored jeans or slacks. Sturdy leather shoes or boots are preferred. The exception is: All dairy exhibitors must wear white pants and white shirt. **Proper dress is considered to be part of the showmanship judging criteria.**

5. Hay may not be stored above alleys or animals. Arrangements should be made to bring additional hay during the fair. Limited tack space will be provided.
6. The superintendent may divide or combine any class he/she feels is too large or small for proper judging. Breeding classes are to be divided by age and market classes by weight.
7. All classes within each division will be judged in numerical order by class number, except when the superintendent deems it necessary to change.
8. See also "General Rules" and specific rules listed under each department.
9. For public safety: all fans must have protective screen and safe wiring; no fans allowed in aisles; NO BUTT FANS, only overhead hanging fans allowed in front half of stalling area; one fan per exhibit
10. Only livestock projects which have been enrolled by the exhibitor and listed by the exhibitor on a Livestock Identification Report Form (Livestock ID), filed in the Bremer County Extension Office on or before May 15, may be entered.
11. Exhibitors must be prepared to have Livestock ID checked by superintendent at time of check in.
12. **On the fairgrounds during the Bremer County Fair, animals must be cared for and groomed by the 4-Her, family member, and/or another Bremer County 4-H/FFA member. No outside help will be allowed. This will be enforced. FFA members beyond fair after their graduation year can no longer exhibit at the fair or help fit other 4-H/FFA members animals unless they are an immediate family member.**
13. Livestock may not be removed before Sunday, August 8. This also means no tear down of stalls and signs or the following penalty will be enforced. Early removal will result in forfeiture of premiums, ribbons and trophies. Livestock sent home early because of extenuating circumstances after being shown, will retain premiums, ribbons and trophies.
14. Common bedding material will be used in beef, swine, horse, sheep, goat, and dairy barns in an effort to minimize manure removal expense. Wood product bedding material will be used in the barns and straw is not allowed.
15. All livestock exhibitors must perform barn duty and are responsible for prompt removal of manure from the stalls during and at the end of the fair.
16. Any artificial means of removing or remedying physical defects of conformation in animals exhibited will be considered as fraud and deception. No unnatural means of providing an animal feed, water, or other fluid (e.i. stomach pump, IV) will be allowed. All animals giving evidence of such treatment will be barred from exhibition at the Bremer County Fair. Painting, dyeing and use of color agents on animals is not allowed. Projects which show evidence of this will not be permitted into the show ring. If a color or coloring agent rubs off an animal rubbed with either a towel or hand, that animal will be disqualified. Transparent grooming material may only be used, including on hooves.
17. All decisions of The Fair Board are final.

Bremer County Corn Growers/ Soybean Association

We are proud to support the Bremer County Fair



Why You Should Join:

Defending Livestock
Production

Direct Payments for
Soybean Growers

Ethanol - A Grand
Slam Home Run

Soy Biodiesel &
Bio-Based Products

Guarding Your
Rights

Environment & Water
Quality

Fighting Trade
Restrictions

Domestic Livestock
Industry

Transportation and
Infrastructure

Iowa On-Farm
Network

Building a World Where You Can Prosper



5. Exhibitors must comply with the "General Exhibit Rules," including size, copyright where applicable, safety, etc.

Class A

Lot 1 - Any exhibit, by one or more 4-H'ers, which is an outgrowth of a goal to explore an area of nutrition and physical activity for personal development. (960A)

Lot 2 - Any exhibit, by one or more 4-H'ers, which is an outgrowth of a goal to provide leadership in the areas of nutrition and physical activity in a group setting (ex: family, club, community). (960B)

Lot 3 - Any exhibit, by one or more 4-H'ers, which displays citizenship in the areas of nutrition and physical activity within a community (example: senior living center, school). (960C)

DESIGN ELEMENTS AND ART PRINCIPLES

The **design elements** are characteristics of everything and are always present. They appear in flowers, books, chairs, shirts, etc. When you describe something, you use words that tell about the color, texture, line, shape or form, and space.

Color/Hue - Refers to the name of the color such as red or green. Value tells the lightness or dullness of the hue. Colors.

Texture - The feel of the surface such as smoothness or roughness, or the look of the surface such as shiny or dull.

Line - The edge or boundary of an object. Lines can be horizontal, vertical, dotted, zigzagged, curved, diagonal, fine, or bold. Lines show directions, divide a space, and communicate feelings.

Shape or Form - Shapes are made by connecting lines. Words like circle, square, triangle, or free-form are words used to identify shapes. Shapes are two dimensional where forms are three dimensional. Forms may be balls, cubes, or pyramids. A drawing is a flat shape.

Principles of Design are how the elements (line, shape, color, texture, and space) are put together.

Rhythm - is organized movement. It allows the eye to move from one part of a design to another. Rhythm is created by repeating a color, shape, line, space, or texture. It can also be created by varying the size of objects, small to large, or a progression of color.

Balance - The placement of visual weight to create a feeling of balance. Balance may be formal, informal, or radial.

Proportion - refers to the relationship between one part of a design to another or to the whole. It is a comparisons of the sizes, shapes, and quantities.

Unity - The feeling that all parts of a design belong together. Lines and shapes that repeat each other show unity. Colors that have a common hue are harmonious. Too much unity can sometimes be boring.

Emphasis - The point of interest in a design. Emphasis is the quality that draws your attention to a part of a design. Some ways to create emphasis are using contrasting color, using different or unusual lines, making a shape very large or small.

FAIR GENERAL INFORMATION CONTACTS AND PHONE NUMBERS:

Bremer County Extension Office (319) 882-4275
720 7th Avenue SW
Tripoli, IA 50676

For information regarding the rental of the 4-H building and schedule information, contact:

Nylene Geerts at (319) 984-5082

For information regarding cold storage in the Dairy Barn during the winter, contact:

Roy Peterson at (319) 352-6021

We store campers, boats, cars and personal water craft.

1. Alcoholic beverages are not allowed on the fairgrounds except in the entertainment pavilion.

Note - Any changes in any of the departments/class/lots, or in the rules, etc. will be announced before the fair in the 4-H HOTLINE or letters to exhibitors, and will take precedence over the fairbook.

2010 HEALTH REQUIREMENTS FOR EXHIBITION OF LIVESTOCK, POULTRY AND BIRDS AT A COUNTY 4H/FFA FAIR

**ANY EVIDENCE OF WARTS, RINGWORM, FOOT ROT, PINK EYE, DRAINING
ABSCESSSES OR ANY OTHER CONTAGIOUS OR INFECTIOUS CONDITION
WILL ELIMINATE THE ANIMAL FROM THE SHOW.**

No individual Certificate of Veterinary Inspection will be required on animals or poultry exhibited at County 4-H/FFA Fair, but the animals must be inspected when unloaded or shortly thereafter by an accredited veterinarian. Each show must have an official veterinarian.

Quarantined animals or animals from quarantined herds cannot be exhibited.

SWINE

Swine exhibitors at county fairs that do not require a Certificate of Veterinary Inspection, must sign and present an owner affidavit that the animals being exhibited did not originate from a quarantined herd and to the best of their knowledge, swine dysentery has not been in evidence in their herd for the past 12 months. No testing is required for swine at a fair that involves only market classes, provided all swine are consigned to slaughter from the fair. The site the swine originate from must

have a current monitored status in order for the swine to be transported to the fairgrounds (statistical testing completed within the last twelve months or originate from a site in Stage III or higher area). Swine leaving the fair from a market class must be consigned and moved direct to a slaughtering establishment.

POULTRY AND BIRDS

All poultry exhibited must come from U.S. Pullorum-Typhoid clean or equivalent flocks, or have had a negative Pullorum-Typhoid test within 90 days of public exhibition and the test must have been performed by an authorized tester.

However, "Market Classes" of poultry consigned to a slaughter establishment are exempt from the Salmonella testing requirements. "Market Classes" of poultry must be separated from all other poultry by a distance of ten or more feet and/or an eight-foot high solid partition.

DOGS AND CATS

All dogs and cats exhibited must have a current rabies vaccination certificate.

SHEEP AND GOATS

All sexually intact sheep must have an individual Scrapie Flock of Origin identification tag. All sexually intact goats must be identified with an individual Scrapie Flock of Origin identification tag or by an official registered tattoo.

**THE DECISION OF THE OFFICIAL SHOW
VETERINARIAN WILL BE FINAL.**

- How was the idea for the exhibit determined and developed?
- What responsibilities were completed by each participant, youth and adult, involved in the learning experience?
- What was the learning of this experience for each individual? This might include what you learned about working with each other.
- What were the benefits of this experience for the participants (youth/adults/together)?
- What plans do you have to continue this interest?

5. Exhibitors are required to read and comply with the General Exhibits Rules including size, copyright where applicable, safety, etc..
6. Each item in the exhibit must be securely labeled, including the name of the county, class number and name of 4-H participants.
7. Each county may enter two exhibits in this department at the Iowa State Fair. If two exhibits are selected, at least one (1) must be a 4-H history/4-H heritage exhibit.

22 L 811, 4-H Historical/Family Heritage -- Any exhibit by one or more 4-Hers with one or more adults which is an outgrowth of a goal identified by the participants. Topics might be related to the history of: 4-H, a 4-H project, educational experience, activity, family heritage, Iowa, etc. (811L)

DEPARTMENT 25 - GO THE DISTANCE!

Kathy Hennings, Superintendent

Judging, Sunday, August 1, 2010; 1-5:30 p.m.

Entry Fee \$2.00 per entry

"No advanced entries required-bring entry form with you at the time of judging"

Rules:

This class is designed to help participants gain a greater appreciation for and understanding of the role nutrition and physical activity has in promoting health and well-being. Participants are encouraged to learn about how nutrition and physical activity affect the overall health (including physical performance and disease risk) of an individual or group. This class is intended to provide an opportunity for 4-Hers, as an individual, club or team, to plan and develop an exhibit that shares what they have learned about nutrition and physical activity in relation to health.

Exhibit Guidelines

1. The exhibit must be an outgrowth of a 4-H learning experience planned and completed by one or more 4-Hers, of eligible exhibitor age.
2. The exhibit is to be an outgrowth of work done, through 4-H, to accomplish a goal(s) determined by the 4-Her(s).
3. Exhibits might be an actual product, poster, display, report, notebook, model, video tape, audio cassette, physical activity and menu plan, etc.
4. The exhibit should include the following information:
 - a. What was the goal (s)?
 - b. How was the idea for the exhibit determined and developed?
 - c. What responsibilities were completed by each participant involved in the learning experience?
 - d. What did you learn about nutrition and physical activity?
 - e. What plans do you have to continue this interest?

Lot 3 -- Accessories for the Home -- Includes, but not limited to, wall accessories, flatware selection/coordination, table design, lighting design, etc. Must include explanation of how design elements or art principles were used in this exhibit. (531C)

Lot 4 -- Fabrics in the Home -- Includes, but not limited to, upholstered furniture, pillows, curtains, table linens, storage protection, etc. Must include an explanation of how design elements or art principles were used in this exhibit. (531D)

Lot 5 -- Maintenance in the Home -- Includes, but not limited to, cleaning plan, storage, energy conservation, recycling, own home away from home, etc. If appropriate, include an explanation of how the design elements or art principles were used in this exhibit. (531E)

Lot 6 -- Other Home Improvement Ideas -- Any other exhibit which is an outgrowth of a home improvement project or program such as decision making process, careers, etc. If appropriate, include an explanation of how the design elements or art principles were used in this exhibit. (531F)

Note: Numbers in parentheses are the State Fair Class numbers.



DEPARTMENT 22 - 4-H HISTORICAL/FAMILY HERITAGE SPECIAL EXHIBIT CLASS

Barb Kueker, Superintendent

Judging, Sunday, August 1, 2010; 1 - 5:30 p.m.

Entry Fee \$2.00 per entry

“No advanced entries required-bring entry form with you at the time of judging”

Purpose:

This class is designed to help participants gain a greater appreciation for and to focus on 4-H history and family heritage. Emphasis is also provided for an intergenerational focus. Participants (youth and adults) are encouraged to learn and share more about the history of 4-H in Iowa and/or their family heritage. This class is designed to provide an opportunity for 4-Hers and adults to form a team in planning and developing an exhibit to share together, and with others, what they have learned related to 4-H history and heritage.

Special Exhibit Rules:

1. The exhibit must be an outgrowth of a 4-H learning experience planned and completed by one or more 4-Hers of eligible exhibitor age, with one or more adult(s).
2. The exhibit is to be an outgrowth of work done through 4-H to accomplish a goal(s) determined jointly by all the participating 4-Hers and adults.
3. Exhibits might be an actual product, poster, display, report, notebook, model, video tape, audio cassette, etc.
4. The exhibit should include the following information:
 - What was the goal(s)? Include for both the 4-H'er and adult participant(s).

BREMER COUNTY DAIRY PROMOTERS



Left to Right:

Natalie Risse, Bremer County Jr. Dairy Miss

Katie Schutte, Bremer County Dairy Princess

Kaylynrae Woodman, Bremer County Jr. Dairy Miss

Please visit our booth at the fair
in the John Droste building.
Cool off and enjoy an
Ice Cream Cone, Malt or Sundae.

Rentals available for any occasion:

Ice Cream & Malt Machines

Phone 319-638-7541 or 563-920-3309

OPEN DAIRY SHOW

Monday, August 2, 2010; 10:30 a.m. - Show Arena

Terry & Kelly Eick, Superintendents

1105 Ivory Avenue, Plainfield; 319-275-4719

Entry: Sunday, August 1 - 4:00-10:00 pm

Monday, August 2 - 8:00-9:00 am



Judging begins promptly at 10:30 A.M.

Assistant Superintendent: Roger Kerns

1. **Entry Fee is \$6.00 per head** payable at time of entry. All animals housed in 4-H Dairy Barn.
2. **Animals must be registered or identified Grade** to be eligible to show. **Grades** may be shown in the **Aged Cow Class**.
3. Where only one animal is shown in a class, the judge will decide the placing the animal deserves.
4. **Fresh Senior Yearlings** will be shown as Two Year Olds.
5. **All animals must be healthy and free of contagious diseases** -- ringworm, warts, etc. A veterinarian will be on the grounds to inspect all animals.
6. **Novice Showmanship Classes:** (Child's age is age on the day of the show)
 - Novice 1** -- Age 6 and under (suggest showing Junior and Spring Calves)
 - Novice 2** -- Ages 7-8-9
 - (Note: Child does not have to own the animal but be able to handle animal without fear of injury.)
7. **Best Three Head Classes -- NO entry fee.** Note: All animals in Best Three Classes must be shown in individual classes. Registration papers must be brought to the ring. The Bremer-Butler Holstein Club will supplement the Best Three Holstein Group Classes premiums as follows:
 - Jr. Best Three \$50 - \$35 - \$20 - \$10 - \$10
 - Sr. Best Three \$75 - \$50 - \$35 - \$20 - \$10
 - Color Breeds Premiums as follows:
 - Jr. Best Three \$7 - \$5 - \$3
 - Sr. Best Three \$7 - \$5 - \$3
8. **Premiums:**
 - 4 or less \$10 - \$7 - \$5
 - 5 thru 8 \$10 - \$7 - \$5 - \$4 - \$3 - \$3
 - 9 thru 12 \$10 - \$7 - \$5 - \$5 - \$4 - \$4 - \$3 - \$3 - \$3
 - over 12 \$10 - \$7 - \$5 - \$5 - \$4 - \$4 - \$4 - \$3 - \$3 - \$3

CLASSES

NO.	BREED CLASS NAME	BIRTHDATE
1	ABGHJM Junior Calf	3-1-10 to 5-31-10
2	ABGHJM Winter Calf	12-1-09 to 2-28-10
3	ABGHJM Senior Calf	9-1-09 to 11-30-09
4	ABGHJM Summer Yrlg	6-1-09 to 8-31-09
5	ABGHJM Junior Yrlg	3-1-09 to 5-31-09
6	ABGHJM Winter Yrlg	12-1-08 to 2-29-09
7	ABGHJM Senior Yrlg	9-1-08 to 11-3-08

DEPARTMENT 21 - HOME IMPROVEMENT

Katie Schwartz, Superintendent

Judging, Sunday, August 1, 2010; 1-5:30 p.m.

Entry fee \$2.00 per entry

"No advanced entries required-bring entry form with you at the time of judging"

Maximum 2 entries per lot per member

Design Element/Art Principle Example: A sample write-up for a wall grouping/wall accessory, might be: "Since I have cats on my bedspread, I have created a feeling of unity by using cat figurines and pictures in my wall grouping. The wood shelf and wood picture frame are placed at opposite corners of the grouping to give a balanced appearance to the grouping." Design Elements and Art Principles are described in the Home Improvement project manual, Discovering Design. Also refer to publications 4H-633 Color and 4H-634 Design, Exploring the Elements & Principles. Information on elements and principles of design for visual art can be found at: <http://www.extension.iastate.edu/Publications/4H634.pdf> or on page 82 for definitions.

A. Members in grades 4-6 are responsible for using a minimum of one design element within their exhibit. Youth must explain how the specified element is used in the exhibit.

B. Members in grades 7-8 are responsible for using a minimum of two design elements within their exhibit. Youth must explain how the specified element are used in the exhibit.

C. Members in grades 9-10 are responsible for using a minimum of one art principle and the element or elements used in the selected principle. Youth must explain how the elements are used to illustrate the selected principle.

D. Members in grades 11-12 are responsible for using a minimum of two art principles and the elements used in the selected principles. Youth must explain how the elements are used to illustrate the selected principles.

Class F

Lot 1 -- Design in the Home -- An educational display, notebook, poster or other type of exhibit such as a design element or art principle, explaining design of an item, selecting an item illustrating design, etc. Must include explanation of how design elements or art principles were used in this exhibit. (531A)

Lot 2 -- Furniture in the Home -- Includes, but not limited to, reclaimed furniture, room plans, furniture styles, historic furniture, buymanship, etc. Must include an explanation of how design elements or art principles were used in this exhibit. (531B)

Note: In the Home Improvement project you learn how to refinish furniture. In the Woodworking project, you learn how to build and finish new items.

Class D

Lot 1 -- Food Preparation and Safety (including Food Preservation) -- Includes, but not limited to, prepared product, product evaluation, food preparation terms, storage practices, etc. Small baked products (cookies, rolls, muffins, etc.), plate of 7 recommended or an appropriate number. Bread, nut bread, cake -- one whole, average size. Preserved food -- 1 jar. (521A)

Lot 2 -- Consumer Behavior and Management -- Includes, but not limited to, resource management, product comparison, meal planning and service, purchasing, food packaging and recycling, nutrition labeling, etc. (521B)

Lot 3 -- Nutrition and Wellness -- Includes, but not limited to, dietary guidelines, nutrient functions, physical health, etc. (521C)

Lot 4 -- Other Food and Nutrition Ideas -- Exhibit can tell or show any special related topic such as measurement of ingredients, eating out, special recipe collection, cultural food traditions, food science "whys," careers, etc. (521D)

Class E - Cupcake Decorating Challenge Class

"No advanced entries required-bring entry form with you at time of judging"

Challenge Class:

Cupcake Decorating - use your creativity to decorate a plate of four standard-sized cupcakes around a theme. All decorations must be eligible. The cupcake must fit on a disposable plate. The four cupcakes do not have to look alike but must all fit a common theme. The class will be judged based on theme, creativity.

1. All 4-H members are eligible to enter. You do not need to be enrolled in the foods and nutrition project.
2. Limit of one entry.
3. Entries should be brought on Sunday, August 1, 1-5:30 pm, in the Food and Nutrition Department in the Blue 4-H Building.
4. Entry should be placed on a firm paper plate or flat cardboard, labeled with your name and class number, and placed in a plastic bag.
5. A top winner will be selected in each class, and the overall champion will be presented with a special award.
6. Exhibit may be eligible for State Fair as long as the 4-H'er has completed 5th through 12th grade (or the equivalent) during the 2009-2010 school year. Must have write up answering questions found in General Rules for Non-Livestock.

Class

- 100 - Cupcake - Youth 11 years old and under
- 101 - Cupcake - Youth ages 12-14
- 102 - Cupcake - Youth ages 15-18

- | | | |
|----|-------------|--|
| 8 | A B G H J M | Jr. Best 3 Head & Owned by Exhibitor |
| 9 | A B G H J M | Dry Cow |
| 10 | A B G H J M | 2 Yr. Old 9-1-07 to 8-31-08 |
| 11 | A B G H J M | 3 Yr. Old 9-1-06 to 8-31-07 |
| 12 | A B G H J M | 4 Yr. Old 8-31-06 or before |
| 13 | A B G H J M | Sr. Best 3 - All Bred by Exhibitor and at least one owned by Exhibitor |

Entry Blanks Available Day of Show!

OPEN HEIFER AND STEER SHOW AND FEEDER CALF CLASSIC

Grandstand, Tuesday, August 3, 6:30 pm

Todd Neil, Superintendent

**PRIZE MONEY CLASS MONEY
GRAND CHAMPIONS**

Prize money to be announced.

Class money will be pro-rated according to number of entries.

RULES

1. Entry fee: \$25 per head to be paid at time of entry. No refunds.
 2. Open to any beef in the world. Beef must be trained to lead and will show at halter.
 3. Breed classifications and weight divisions will be according to Iowa Junior Beef Breed Council rules.
 4. Beef must be weighed in between 2:00 and 5:00 pm, with only one weigh allowed.
 5. Judging will begin at 6:30 pm. Beef will be released immediately after the show.
 6. Feeder Steers and Heifers will be shown by weight.
- For more information contact: Todd Neil, 319-635-2456.**

CALF SCRAMBLE

Eligibility:

- The Calf Scramble Contest will be held Thursday evening, August 5, 2010, at the Bremer County Fairgrounds in Waverly.
- Any member currently enrolled in a Bremer County 4-H or FFA Chapter who will be in 9, 10, 11 or 12th grade this fall is eligible, with parents' permission to enter.
- Members who won calves the previous year are not eligible to compete unless approved by the Bremer County Fair Assn. prior to the event.

Sign up:

- Contestants entering the contest will have their names drawn to participate in the contest.
- The fair will take all possible safety precautions in conducting the contest, however, each entrant must have written permission of both parents to enter the contest.

- An official entry form must be on file with the Fair Board Secretary by noon, Thursday, August 5, 2010.

Rules of Participation:

- At no time may a contestant restrain a calf by the tail only, nor choke the calf with the rope.
- Contestant must have his or her rope halter with them to claim possession of a calf during the contest.
- Calves must be tied to a post at the side of the grandstand area.
- When a contestant has possession of a calf, the contestant will have 5 minutes to halter and get the calf tied to the fence. If the calf is not haltered in 5 minutes the contestant must let the calf go.
- When a contestant has possession of a calf, other contestants must remain behind the judge. The decision of the judge is final.
- The fair will provide a rope halter.
- If a calf is caught and the person's halter is not within reach, the person must let the calf go.
- When the calf has had enough chasing, as determined by the veterinarian in charge, the calf will not be eligible to be caught. A drawing will be held for that particular calf.

Expectations of winners:

- Winners will be required to exhibit their calves in regular market steer classes at the 2011 fair.
- Winners in the contest will be required to pay the Fair Board 50% of the original cost at the time of fair weigh-in at the 2011 Bremer County Fair.
- The winner must pay full purchase price in the event the calf is not exhibited in class at the 2011 fair. This payment must be received at the time of fair weigh-in. The Fair Association reserves the right to amend this rule with extenuating circumstances. The Fair Association needs to be contacted prior to fair if you believe such circumstances exist.
- The Bremer County Fair Association is the owner of the calf until it is paid for at the 2011 fair. The calf is not to be sold under any condition prior to fair without the Fair Association's approval.
- Winners will be required to pay \$50.00 to the Fair Association when the calf is picked up in December. This money will be used for mortality coverage. The amount will NOT be deducted from the price of the animal when payment is due at the 2011 fair. This money will NOT be refunded.
- The fair board will pay fair market value at the time of death minus the full cost of the calf because it didn't show at fair.
- Winners will sign a contract when the calf is picked up that will specify the amount owed to the Bremer County Fair. One parent is required to sign this contract.
- Winners will be required to attend a Fair Board sponsored calf care and fitting workshop at a date to be determined.

ENTRY FORM IS LOCATED IN THE BACK OF THE FAIRBOOK.

Special Rules

In addition to the general rules, 4-Hers entering Food and Nutrition exhibits must follow these special rules:

1. The recipe (ingredients, preparation instructions, time, temperature) **MUST** be included for any **prepared** food exhibit. Source of the recipe must be credited.
2. Preserved foods must include the Food Preservation Exhibit Label available at the Extension Office. Only food preserved after August 1, 2009 will be acceptable.

Information included on the label:

Type of food
Method of preservation
Processing time
Date processed
Source of recipe and/or method of preservation (if a publication, include name and date)

- Current** USDA and/or Iowa State University guidelines for home food preservation methods must be used. Check at County Extension Office for recommended practices or call the ISU Answer Line, 1-800-262-3804, for current researched information. Also refer to 4-H 3023 "Inappropriate Food Exhibits for Iowa 4-H Fairs"
3. Preserved food exhibits must include two (2) product samples. One will be opened for evaluation and the other one will be on display.
 4. Prepared foods should be placed on a firm disposable plate or flat cardboard. Place in a reclosable plastic bag with entry tag fastened on the outside of the bag.
 5. All food products and food preparation procedures used, illustrated, or described must be unquestionably safe. Any exhibit considered to be or to portray a food safety risk will not be accepted, judged, or displayed.
 6. The use of alcoholic beverages in the preparation or production of 4-H food exhibits is **NOT** permitted.
 7. If you choose to use a display box, the three total dimensions are not to exceed 10" x 12" x 14". The three dimensions can be applied to best fit the exhibit for height, width, or depth. Posters and other display boards must follow size guidelines in general rule #9.
 8. All food products/exhibits should be appropriate for human consumption/nutritional evaluation.
 9. A small portion of baked/food products will be kept for display in the booths and the remainder sold at the Bake Sale on Sunday with the proceeds going to the Bremer County 4-H fund.
 10. Food product exhibits must be prepared, baked or cooked using only food grade utensils and containers.
 11. Products that require refrigeration (cream fillings, cream pies, meat or broth, relish or fruit trays, cheeses, eggs, custards, egg noodles, and friendship starters, etc.) are not acceptable for fair. These items do not hold up well at room temperature and often pose a food safety hazard. Such items will not be accepted, judged or displayed.
 12. Due to safe handling concerns during processing, no meat jerky product exhibits are allowed.

The process of learning about yourself while making decisions as a consumer is an important part of the project. The exhibit should demonstrate use of the decision-making model as described in project materials. An exhibit might include some of the following examples and/or other learnings from the project. Examples include games, stories, computer programs, photographs, displays, notebooks, videos, etc.

Class C

Lot 1 -- Spending Plans and Record Keeping (541A)

- Track your spending (account books, computer records, envelope systems, checkbook records, etc.)
- Set up family record keeping system.
- Survey peer spending habits (allowances, video arcades, clothing, food, etc.)
- Track your 4-H project(s) spending (livestock records, photographs, clothing, etc.)
- Describe appropriate use of credit.
- Track how you spend your time (calendar system, diary, etc.)
- Set up family calendar system.

Lot 2 -- Comparison Shopping (541B)

- Compare products.
- Compare type of stores or places to shop.
- Compare cost of shopping with cash and credit.
- Compare colleges, trade schools, etc.
- Compare cost of recreational activities.
- Compare financial institutions (banks, savings and loans, credit unions, etc.)
- Compare car insurance.
- Compare investments and savings.

Lot 3 -- Consumer Rights and Responsibilities (541C)

- Explore advertising influences.
- Show how to make a consumer complaint.
- Show where to find consumer information.
- Evaluate reliability of consumer information.
- Describe cost of fraud (shoplifting, bad check, fake ID, etc.)
- Describe potential problems related to privacy issues (social security number, credit card, internet shopping, etc.)

Numbers in parentheses are State Fair Class numbers.



DEPARTMENT 21 - FOOD AND NUTRITION

Kathy Hennings, Superintendent

Judging, Sunday, August 1, 2010; 1 - 5:30 p.m.

Entry fee \$2.00 per entry

“No advanced entries required-bring entry form with you at the time of judging”

Maximum 2 entries per lot per member



GREASED PIG CONTEST

1. The Greased Pig Contest will be held Thursday evening, August 5, 2010 at the Bremer County Fairgrounds in Waverly.
2. Any member, currently enrolled in a Bremer County 4-H Club or FFA Chapter, who has just completed 3, 4, 5, 6, or 7th grade is eligible, with parents' permission, to enter. If 3rd grade, must have been a Clover member.
3. Members who have won a pig previously are eligible to compete.
4. Winners of the pigs will take possession at the fair and may do as they choose with the pigs. Winner will not be required to provide pigs for the next year's contest nor pay toward the purchase of the pig.
5. Sacks for catching pigs will be provided by the fair. Contestant must have his sack with him to claim possession of a pig during the scramble.
6. Animals caught are to be removed from the grounds the evening of the contest.
7. An official entry form must be on file with the Fair Board Secretary, by noon, Thursday, August 5, 2010.

ENTRY FORM IS LOCATED IN THE BACK OF THE FAIRBOOK.

SHEEP SCRAMBLE

1. The sheep scramble will be held Saturday, August 7 at the Show Arena following the sheep show.
2. Any member currently enrolled in Bremer County 4-H who has just completed or is going into 3rd grade is eligible, with parents' permission, to enter.
3. Winners of sheep will win a lamb to show at the 2011 Bremer County Fair.
4. An official entry form must be on file at the 4-H Office by noon, Friday August 6, 2010.
5. At no time may a contestant restrain a sheep by pulling the wool.
6. Contestants will be provided a halter and must have them haltered to claim possession of the sheep during the contest.
7. When a contestant has possession of the sheep, the contestant will have 5 minutes to halter. If the sheep is not haltered they must let the sheep go.
8. When a contestant has possession of the sheep, other contestants must remain behind the judge. Judges decision is final.
9. When the sheep has enough chasing, as determined by the veterinarian in charge, the sheep will not be eligible to be caught.
10. Entry form is located in the back of the fair book.

FINE ARTS DEPARTMENT

Monday, August 2, 2010

Judy Leistikow and Renee Neil, Superintendents

Entry Monday, August 2 between 3:00 - 6:00 p.m.

Judging Monday, August 2 from 6:00 - 9:00 p.m.

Release of Exhibits: August 8 from 7:00 - 9:00 a.m.

Exhibits should arrive at the east door of the (blue) 4-H Building at the Fairgrounds between 3:00 p.m. and 6:00 p.m. on Monday, August 2, 2010. "NO LATER!" No pre-entry is required. Classes in this division are open to anyone who wishes to exhibit with one exception, 4-H'ers cannot enter the same exhibit in both 4-H classes and open classes. Example: if a 4-H'er enters a plate of cookies in the 4-H food class division, he or she cannot enter a plate of the same in the open class division. Entries will be accepted from residents of Bremer County and its school district area. **There will be a .50 entry fee, which goes toward the purchase of prizes and ribbons.** There is not a separate division for children under 13 years of age.

No more than 2 articles per exhibitor in a class, please. Exhibits entered in previous years are not eligible for exhibit: also items must have been made with in the last 5 years.

Class I -- Fine Arts

- A. Oil Painting
- B. Acrylic Painting
- C. Water Color Painting
- D. Fabric Painting
- E. Drawings (charcoal, pencil and colored pencil)
Please limit the size of these items
- F. Creative Writing
- G. Scrap booking (must have page protector, no more than 2 entries)
- H. Holiday novelties
- I. Wreaths
- J. Silk or dried floral arrangements
- K. Ceramics
- L. Small creative items (such as beading)
- M. Other

Class 2 -- Photography

Entries must be at least 5" x 7" in size and mounted or framed. No more than 2 per class. Must indicate if picture is 35mm or digital.

- a. Color
- b. Black and White
- c. Digitally Enhanced

Class 3 -- Woodworking

Class 4 -- Textiles and Clothing

- A. Pillows/Pillowcases
- B. Afghan
- C. Tablecloths/Runners

B. Members in grades 7-8 are responsible for using a minimum of two design elements within their exhibit. Youth must explain how the specified element are used in the exhibit.

C. Members in grades 9-10 are responsible for using a minimum of one art principle and the element or elements used in the selected principle. Youth must explain how the elements are used to illustrate the selected principle.

D. Members in grades 11-12 are responsible for using a minimum of two art principles and the elements used in the selected principles. Youth must explain how the elements are used to illustrate the selected principles.

For help with Design Elements and Art Principles see: Clothing project manuals, unit I, II, and III; Visual Art project manual, unit I and II; Home Improvement - Discovering Design; 4H-633 Color; and 4H-634 Design, Exploring the Elements & Principles. <http://www.extension.iastate.edu/Publications/4H313.pdf>

Class B

Lot 1 -- Clothing Design and Creative Sewing -- Includes, but not limited to, constructed garments or accessories; design illustrations, sketches, models, etc.; modified, designed or recycled garments; make or design a garment, for yourself or others, that enhances the way you or they look. **Application of design elements and art principles must be explained when appropriate.** (511A)

Lot 2 -- Choosing Clothes and Learning About Fabrics -- Includes, but not limited to, purchased garments or accessories, textile fiber or fabric characteristics, choosing clothes or accessories to enhance the way you look, labeling, etc. (Include only one shoe, earring, etc. if part of the exhibit.) **Application of design elements and art principles must be explained when appropriate.** (511B)

Lot 3 -- Clothing Safety and Care -- Includes, but not limited to, decisions about clothes for sports, temperature control and protection, laundry experiences, clothing care, etc. (511C)

Lot 4 -- Other Clothing & Sewing Ideas -- Any other exhibit that is an outgrowth of a 4-H textile and clothing educational experience. Could include but not restricted to: 1) exploration of ethnic or historical clothing; 2) dress as a means of expression 3) clothes for special needs of handicapped, elderly, children; 4) cultural expression through clothes; 5) career or processes in the textile and/or apparel industry; 6) decorative processes such as textile dyeing, printing, embroidery, knitting, or quilting; 7) construction of household textiles. The exhibit may be an object, notebook, or poster. **Application of design elements and art principles must be explained when appropriate.** (511D)



DEPARTMENT 21 - CONSUMER AND MANAGEMENT

Maximum 2 entries per lot per member

Trista Calonder, Superintendent

Judging, Sunday, August 1, 2010; 1 - 5:30 p.m.

Entry fee \$2.00 per entry

"No advanced entries required-bring entry form with you at the time of judging"



DEPARTMENT 21 - CHILD DEVELOPMENT

Maximum 2 entries per member

Trista Calonder, Superintendent

Judging, Sunday, August 1, 2010; 1 - 5:30 p.m.

Entry fee \$2.00 per entry

“No advanced entries required-bring entry form with you at the time of judging”

Class A

Lot 1 -- Educational display or other type of exhibit relating to a child development project/program, such as age appropriate games and toys, original stories, baby-sitting, toy safety, positive guidance and discipline, kids with special needs, careers, etc. Exhibit information should include: what you have learned about yourself and about children while creating and using this exhibit, and what the child gained or learned from use of the item in the exhibit. (501A)

Note: What makes a quality child development exhibit? The process of learning about yourself and children is the most important part of the project. Construction of the exhibit is not as important as what the 4-H member learned about children as it was used. The construction of a toy, game, etc., should be attractive, safe, durable, and age appropriate for children. The cost of the object can be reduced by making a toy or kit from supplies found in the home or by reclaiming an older piece by cleaning. The judge wants to know how the exhibit has helped the 4-H member learn more about child development and what has been learned, rather than details of how the exhibit was made.



DEPARTMENT 21 - CLOTHING

Maximum 2 entries per lot per member

Trista Calonder, Superintendent

Judging, Sunday, August 1, 2010; 1- 5:30 p.m.

Entry fee \$2.00 per entry

“No advanced entries required-bring entry form with you at the time of judging”

If you have sewn, designed, or purchased a garment or outfit, for yourself or someone else, include a picture with the garment being worn.

Special rule #1 - When application of design elements and art principles must be explained, the following guidelines shall be used: See page 82 for definitions

A. Members in grades 4-6 are responsible for using a minimum of one design element within their exhibit. Youth must explain how the specified element is used in the exhibit.

- D. Embroidery
- E. Counted Cross Stitch Embroidery
- F. Needlework
- G. Needlepoint
- H. Quilts
- I. Quilt Squares/Quilted items
- J. Holiday Sewing
- K. Knitting/Crocheting/Tatting
- L. Weaving
- M. Fabric crafts
- N. Serger sewing
- O. Rugs
- P. Other

Class 5 -- Clothing

- A. Toddlers
- B. Childrens
- C. Men's
- D. Women's

Open Horticulture Exhibits

Class 6 -- Vegetable Classes

All exhibits must be brought on a sturdy paper plate or cardboard and covered with a plastic bag. Limit of one exhibit of each kind of vegetable per exhibitor.

- | | |
|--|---------------------------------|
| Apples - 3 specimens | Lettuce - 1 plant |
| Asparagus - 10 spears | Melon - 1 specimen |
| Snap beans - 6 pods | Okra - 3 |
| Beets - 3 specimen | Dried Onions - 3 |
| Broccoli - 3" head | Green Onions - 3 tied together |
| Cabbage - 1 head | Parsley - 5 sprigs/clear bottle |
| Carrots - 3 specimen | Parsnips - 3 |
| Cauliflower - 1 head | Peas - 6 pods |
| Celery - 1 bunch | Peppers - 2 specimen |
| Cucumber - 5 pickling | Potatoes - 3 |
| Cucumber - 3 slicing | Pumpkin - 1 or 3 mini |
| Dill - 2 heads tied together | Rhubarb - 3 stalks, ends cut |
| Eggplant - 1 specimen | Spinach - 1 plant |
| Fruit - Cherries, raspberries, | Squash - 1 specimen |
| strawberries - exhibit 1 cup | Squash - 2 summer |
| Garlic - 3 specimen | Squash - 1 winter |
| Herbs - 3 different kinds, | Sweet corn - 2 ears |
| 1 sprig of each in a clear bottle | Tomatoes - 3 or 10 cherry |
| Kohlrabi - 2 specimen | Turnips - 3 specimen |
| Leafy Greens - 1 plant in clear bottle | Watermelon - 1 |
| Leeks - 2 specimens | |

Class 7 - Vegetable basket display

It must include 5 or more vegetables attractively displayed in a basket not larger than one-half bushel size.

Class 8 - Fresh Flowers and Flower Arrangements

Garden flower specimen -- Use a glass vase, no plastic.

- A. Spike
- B. Stem
- C. Spray
- D. Kitchen Sunshine -- Any kind of fresh flowers in a kitchen container
- E. House plants
- F. Patio Plants
- G. Home grown dried arrangement
- H. Other

Open Home and Family Exhibits

Each item of baked goods will be judged on taste, texture, and presentation. After judging, the items will be displayed and onlookers may have a chance to taste items.

All jars must be displayed without rings. No Cream Cheese.

Class 9 - Foods

Ingredients, recipe must be included with entry

- A. Yeast bread -- 1 loaf /rolls - sponsored in part by Red Star Yeast Company
- B. Quick breads/fruit and nut breads - 1 loaf, muffins - plate of 7
- C. Cookies - plate of 7
- D. Candy
- E. Jams/Jellies (1 clear sealed jar, not paraffin, labeled with method)
- F. Canned Vegetables/fruit (1 clear sealed jar, labeled with method)
- G. Canned pickles/Relishes (1 clear sealed jar, with method)
- H. Pie
- I. Cake/Cupcakes (1 cake or 4 cupcakes)
- J. Themed Cake - "Rockin" Your Nights!

135 Years Bremer County Fair 2010. No limits or requirements.

For more information contact:

Judy Leistikow
2218 Reed Ave.
Readlyn, IA 50669
319-279-3548

Renee Neil
P.O. Box 393
Plainfield, IA 50666
319-276-4740



DEPARTMENT 23 -- BOTTLE/BUCKET CALF

Neil Jaschen, Superintendent • 319-882-4709

Judging, Friday, August 6, 2010, 10:00 a.m. - Show Arena

(Before Dairy Show)

No entry fee, no premium, ribbon only.

Exhibitors will receive a halter from Bremer Co. Dairy Promoters

Bottle/ Bucket Calf exhibitors in 4-6 grade must be **FSQA**

Certified by July 1 to exhibit at the 2010 Bremer County Fair.

Lot 3 -- Other Visual Art Topics -- Exhibits might include study on an individual artist, style, craft business or marketing process, planning a group tour, career option, etc. (821C)

Note: Numbers in parentheses are the State Fair Class numbers.



DEPARTMENT 24 -- KIT CLASS

Patsy Buls, Superintendent

Judging, Sunday, August 1, 2010; 1 - 5:30 p.m.

Entry fee \$2.00 per entry

"No advanced entries required-bring entry form with you at the time of judging"

Maximum 2 entries per lot per member

NOT ELIGIBLE FOR STATE FAIR CONSIDERATION

Exhibits can be made or adapted from a pattern, kit, or pre-formed mold. Articles made from kits or patterns are acceptable from members who are learning a skill or technique. Kits are defined as any pre-packaged items where the materials, design, and color, have been determined by the manufacturer. General Rules for exhibits other than livestock and horticulture need to be followed.

Class A

- Lot 1** -- Pre-formed molds such as greenware and whiteware
- Lot 2** -- Model Kit (i.e. car, airplane, train, rocket)
- Lot 3** -- Paint by Number Kits
- Lot 4** -- Latch Hook and Cross Stitch Kits
- Lot 5** -- Scrapbooking
- Lot 6** -- Other



DEPARTMENT 21 -- FAMILY & CONSUMER SCIENCES

Child Development, Clothing,
Consumer Management,
Food & Nutrition, Home Improvement

Wood -- wood collage, wood burning, nailhole relief, carvings, etc.

Glass and Plastic -- glass etching, plastic etching, stained glass, enameling.

Metal -- wire sculpture, metal tooling, jewelry making, nail collage, aluminum or copper etching, etc.

Chalk, Carbon and Pigment -- watercolor, oil or acrylic paintings, charcoal drawings, crayon pictures, wood or linoleum block prints.

Nature Materials -- cornhusk dolls, straw weaving, pysanki, pinecone wreaths, pressed flower arrangements, seed mosaics, etc.

Lot 2 -- Design and/or Technique Exploration -- This exploration class is an exhibit that provides an individual the opportunity to explore a medium, practice a skill, or study a design element or art principle. An explanation of the application of design elements or art principles used when making the exhibit must be included.

The exhibit may be an object, portfolio, display, poster, or organized sketchbook. If a non-original design source is used, its origin (where the idea was found, any pictures, sketches, etc.) must still be credited. An exhibit could include a 4-Hers exploration of a skill, process, or technique. Examples might include samples of hand-made paper, cut paper designs, color options or an original design, tooled leather samples, dyer's notebook, sketch book, etc.

Logos, trademarks, pictures, or design that are copyrighted may only be used if permission for this specific use has been granted from an authorized authority.

The written permission must be included in the support materials provided with the exhibit or the piece is not legal for public display and will be disqualified. For display purposes, those exhibits with written permission will be labeled "Copyright permission granted" (821B)

In this class:

1. Directions from an outside source may be used to make the exhibit (basket weave pattern, quilt pattern, process instructions such as tie dying). Include the source of instructions or copy of the instructions. In your write up be sure to focus on the design elements or art principles used in making decisions to develop the exhibit.
2. It may be a process evaluation shown by examples that demonstrate a different step of the process needed to complete a finished product. This process evaluation is the only acceptable place to exhibit portions of greenware or whiteware to provide the appropriate surface to illustrate the process techniques being explored. Processes could include glazes, paint blending, and surface preparation to the final product. A finished product will only be used in the evaluation to determine level of accomplishment of the goal.
3. A portfolio showing several examples of practicing techniques of a medium where you used design ideas from photos, magazines, pictures. You must credit the sources of design ideas.
4. You may use a series of rubber stamps, stencils, etc. to create a design, develop technique or study color and texture. Detailed explanation of the use of the design elements/art principles is required.
5. Create a picture while practicing and improving your technique(s) of drawing, shading, blending, etc. The write-up focuses on the techniques practiced to demonstrate skills in applying the design elements and/or art principles.

Project requirements:

1. Project open to 4-H members in grades 3-6.
2. Member must be enrolled in Bottle/ Bucket Calf project by May 15.
3. Class is open to any newborn or orphan calf, steer or heifer; dairy, beef or crossbred.
4. Class must be born between February 1 and May 1 of the current year. The calf must be owned and fed on a bottle/bucket before the calf is two weeks of age.
5. The calf/calves must be properly identified by May 15 on a Bottle/ Bucket Calf ID Report Form. Two calves may be identified on the report form but only one calf per exhibitor can be shown at the fair.
6. Members are responsible for the care of the calf. Care is to include feeding, training the calf to lead, keeping track of expenses, and looking after the calf's health.
7. Project worksheets need to be filled out and given to the superintendent at entry on Tuesday, August 3.
8. Calves will be shown at halter.
9. Calves will be entered on Tuesday, August 3 and will stay on the fairgrounds the duration of the fair.

The following criteria will be used for judging:

- a. What has member learned about the care and raising of the calf?
- b. The fitting and showing of the calf with emphasis on what has member learned - only washing and brushing of the calf, no clipping.
- c. Exhibitors knowledge of the calf: general health, age, breed, feed (cost, amount fed, what, when, how much, etc.).
- d. Calves must meet the same health requirements as all other beef and dairy animals.

Calves may be sold after fair or kept as a second year project and shown as a dairy heifer or beef animal.

Class will be divided according to age of exhibitor rather than age or weight of calf.

CLASS A

Lot 1 - 1st Year in project

Lot 2 - 2 or more years in project

The Bottle/Bucket Calf class is for fun, is educational, and for the experience of being in the showing.

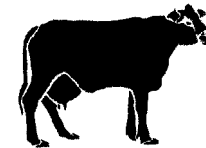

DEPARTMENT 1 -- DAIRY

Superintendent: Mark Gitch • 319-275-4728

Assistant Superintendent: Mike Meyer • 563-578-8333

Judging, Friday, August 6, 2010, 10:30 a.m. - Show Arena

Entry fee \$2.00 per entry (except no fee for dairy herd)

Exhibitors must be **FSQA Certified** by July 1 to exhibit at the 2010 Bremer County Fair or the Iowa State Fair.

All judging will be numerically by classes as much as possible.

1. Dairy Identification Form must be filled out and on file in the Extension Office by May 15, 2010.
2. A copy of the registration paper should be included with the Dairy Identification form if showing at the Iowa State Fair. Purebreds and grades may be combined for judging.
3. Champion and Reserve Champion rosettes will be awarded in each breed, selected from first and second place individuals in each class. Only blue ribbon animals will be eligible for Champion or Reserve Champion.
4. Each exhibitor is limited to two entries per lot, and limited to a **total of 8 dairy animals**.
5. Only female dairy animals may be shown.
6. 4-H exhibitors may exhibit only one purchased heifer calf and one purchased yearling. **No 2-year-old**, purchased as a 2-year-old in milk **and no cow, purchased as a cow, may be shown**. A purchased animal is one that is not the offspring of that member's previously or presently owned animal.
7. Dairy Herd -- Three best animals exhibited and owned by one exhibitor. All animals must be shown in another class. One animal must be the offspring of a present or former project and one animal must have calved. Limit of one entry per exhibitor.
8. All animals in classes other than Junior or Winter Calves must be dehorned to be eligible for showing.
9. **Senior Yearlings**, that have calved, **show in the 2-Year-Old Class**.
10. Dry Cow Class -- Animal has completed a lactation.
11. Lactating dairy cows should be brought the morning of dairy show and be taken home after the show.
12. Clubs cannot set up in Dairy Barn until after the Open Dairy Show is over.

DAIRY CLASSES AND LOTS

CLASS LETTERS	A	BS	G	HOLSTEIN	J	MS
	Lot Numbers					
JUNIOR CALF:						
Born 3-1-10 to						
4-30-10	1	2	3	4	6	7
INTERMEDIATE CALF:						
Born 12-1-09 to						
2-29-10	11	12	13	14	16	17
SENIOR CALF						
Born 9-1-09 to						
11-30-09	21	22	23	24	26	27
SUMMER YEARLING:						
Born 6-1-09 to						
8-31-09	31	32	33	34	36	37
JUNIOR YEARLING:						
Born 3-1-09 to						
5-31-09	41	42	43	44	46	47

B. Members in grades 7-8 are responsible for using a minimum of two design elements within their exhibit. Youth must explain how the specified element are used in the exhibit.

C. Members in grades 9-10 are responsible for using a minimum of one art principle and the element or elements used in the selected principle. Youth must explain how the elements are used to illustrate the selected principle.

D. Members in grades 11-12 are responsible for using a minimum of two art principles and the elements used in the selected principles. Youth must explain how the elements are used to illustrate the selected principles.

4. **Copyright logos, designs, or trademark materials** should not be used for visual art exhibits on display at a fair or other setting without written permission. If written permission has been obtained for an exhibit in the technique class, it should be included in the written support materials of this exhibit. For display purposes, exhibits will then be labeled "Copyright permission granted". These materials are never appropriate for the Original Art class. You do not need to request permission to use the 4-H emblem. This is granted to you as a member of the 4-H program, as long as you are not making money from its use.

Class A

Lot 1 -- Original Art -- Original art should be an exhibit that has a design unique to you. By using one medium or a combination, an individual creates an object that is not recognizable as another's work. Trademarks, logos, and other copyrighted images cannot be original since some other artist has already designed and created it. You must identify and explain the application of the design element(s) and art principle(s) featured in this exhibit and describe or explain the source of the design. (821A)

Does one or more of the following questions help describe what your exhibit is about? If it sounds like your exhibit, it should probably be in the Original Art class.

1. Did your idea come from something you thought up, the placement of geometric shapes, or something viewed in nature?
2. Did you see a design, magazine picture, painting, etc., that gave you an idea and you made **major changes** to that idea? (Include the source of design and explain the major changes.) **You know it is a major change if you quickly look at your original source and your exhibit and they DO NOT seem similar.**
3. Did you create your exhibit by observing things around you, like looking at a still life or from a photograph you took of a scene?
4. Are the people in your exhibit (drawing, painting) ones you observed, studied, sketched, or photographed and not people you saw in a magazine or other photograph? (If the person is identifiable from your picture, did you request permission to use them in your art work?)
5. You may use one or more of the following media to create a finished item: paper, fiber, clay, leather, textiles, wood, glass or plastic, metal, chalk, carbon and pigment, or natural materials.

Paper -- paper cut collage, origami, paper mache, decoupage, stationery, greeting cards, wrapping paper, quilling, paper mobiles, blue print printing, mobiles, etc.

Fiber -- knitting, crocheting, macrame, weaving, coil basketry, needle point, cross stitch, latchhook, braiding, crewel, etc.

Clay -- pinch pot, slab pot, coil pot, sculptures, wheel thrown pots, ceramics, china painting, etc.

Leather -- tooled leather, weaving with leather, leather collage or sculpture.

Textiles -- block printing, stenciling, silk screening, applique, quilting, etc.

DEPARTMENT 19 -- 4-Hers in Action

"4-Hers in Action" is the theme of a new photography class. All 4-H members, 4-12 grade, can participate in this state-wide exhibition. Members do not need to be enrolled in photography.

This is a non-competitive event - no entry fee, only ribbon placing - with one exhibit representing Bremer County and on display at the 2010 Iowa State Fair. Photos on display will then be considered for future 4-H promotional materials.

Department 19, Class B, Lot 1 - "4-H'ers in Action" - Any 5" x 7" color photograph (vertical or horizontal) taken after January 1, 2007, that shows a 4-H'er or group of 4-H'ers involved in a project, doing community service, giving an educational presentation, enjoying a recreational activity, or anything else related to the 4-H youth program. Photos should reflect any of the many aspects of 4-H throughout the year. (Because photos may be selected for an exhibition at the Iowa State Fair, negatives or digital copies of the photos should be kept on file.) Include a photo story to tell what's happening in the photo and explain why it's the best example of "4-H'ers in Action" from Bremer County. Captions are limited to 75 words or less.



DEPARTMENT 20 -- VISUAL ART

Patsy Buls, Superintendent

Judging, Sunday, August 1, 2010; 1 - 5:30 p.m.

Entry fee \$2.00 per entry

"No advanced entries required-bring entry form with you at the time of judging"

Maximum 2 entries per lot per member

Special Rules:

- Articles made from kits or preformed molds will not be accepted in this Department. If you want to exhibit a kit, see Department 24. **Exception:** See lot #2 item #2. (Kits are defined as any prepackaged item where the manufacturer predetermines the materials and the design.) Examples of preformed molds would be purchased greenware and whiteware.
- If the exhibit results in a finished art object, **you must** include the starting source of design, the design sketches, or process for creating the design. This might include cut paper designs, sketches, a piece of tree bark, doodles, or magazine pictures (identify the magazine and issue.)
- The written description of the exhibit **must** identify the design element(s) and/or principle(s) used in this particular exhibit and **how it is used**. (Example: "I used the primary colors of red, blue, and yellow to emphasize the geometric shapes: not just "the element I used was color".) Design elements are line, shape, form, color and texture. Design principles are balance, proportion, rhythm, emphasis, and unity. Information on elements and principles of design for visual art can be found at: <http://www.extension.iastate.edu/Publications/4H634.pdf> or on page 82 for definitions.

A. Members in grades 4-6 are responsible for using a minimum of one design element within their exhibit. Youth must explain how the specified element is used in the exhibit.

WINTER YEARLING:

Born 12-1-08 to

2-28-09	51	52	53	54	56	57
---------	----	----	----	----	----	----

SENIOR YEARLING:

Born 9-1-08 to

11-30-09	61	62	63	64	66	67
----------	----	----	----	----	----	----

JUNIOR CHAMPION: DO NOT ENTER

2 YEAR OLD COW:

Born 9-1-07 to

8-31-08	71	72	73	74	76	77
---------	----	----	----	----	----	----

COW 3 YEAR AND OVER:

Born 9-1-06 to

8-31-07	81	82	83	84	86	87
---------	----	----	----	----	----	----

COW 4 YEAR AND OVER:

Born before

9-1-06	81	82	83	84	86	87
--------	----	----	----	----	----	----

DRY COW:	91	92	93	94	96	97
----------	----	----	----	----	----	----

SENIOR CHAMPION: DO NOT ENTER

GRAND CHAMPION: DO NOT ENTER

SUPREME CHAMPION FEMALE: DO NOT ENTER

DAIRY HERD

GROUP:	101	102	103	104	106	107
--------	-----	-----	-----	-----	-----	-----



DEPARTMENT 2 -- BEEF

Eric Lohmann, Superintendent • 319-415-8790

Julie Buss, Co-Superintendent

Jake Lohmann, Assitant Superintendent

Judging, Thursday, August 5, 2010, 8:30 a.m. - Show Arena

Entry Fee \$2.00 per entry

- Insurance **must be** carried by exhibitors for liability purposes in order to exhibit at the Bremer County Fair.
- Exhibitors **must be FSQA** Certified by July 1, 2010 to exhibit beef at the 2010 Bremer County Fair or the Iowa State Fair.
- Breeding Beef Identification Forms must be filled out and on file in the Extension Office by May 15, 2010. Market Beef forms needed to be on file by January 15, 2010.
- When weighing in for the fair, if you want a re-weigh you must immediately turn around and weigh again within five minutes.

5. The beef classes will be shown in numerical order unless Beef Supt. deems it necessary to change.
6. Each exhibitor will be **limited** to a total of **eight beef entries**, excluding suckling calf, with a 2 head per lot limit in the breeding lots.
7. An exhibitor is limited to three market beef entries.
8. Only purebred, grade, and crossbred steers or heifers, not to be used for future breeding purposes, may be shown in the market classes.
9. Market classes will be divided by weight as the superintendent deems necessary.
10. Only polled or dehorned cattle may be exhibited, except for breeding beef heifers.
11. Market calves must have been weighed at an official designated Bremer County weigh station by December 19 to be eligible to show and must have approved 4-H ear tags. Any evidence of tampering with the ear tag shall constitute a violation of the Code of Ethics. If a tag becomes lost, notify the Extension Office immediately. The animal must be retagged before the Bremer County Fair by Extension Staff or the Beef Superintendent.
12. In the 4-H and FFA beef show, grooming aids such as oils and adhesive may be used BUT materials foreign to the animal's own body may not be added to build up the appearance of the animal's body conformation or bone structure. False tails, heads and legs altered with the use of graphite powder, hair not belonging to the animal shown, hemp or other material are prohibited. If these materials are used, the exhibitor will be barred from the show and premiums forfeited. **In compliance with state fair rules, painting, dyeing and use of color agents on beef animals is not allowed. Beef projects which show evidence of this will not be permitted into the show ring. If a color or coloring agent rubs off an animal rubbed with either a towel or hand, that animal will be disqualified. Transparent grooming material may only be used, including on hooves.**
13. All animals will be towed prior to entering the show ring in the holding pen by a designated toweler as a trial basis for this 2010 fair year.
14. Each market animal will be entered in regular live classes and in addition will participate in the rate-of-gain contest using weigh-in weights.
15. Any calves that receives first or second place are subject to re-weigh and need to be within 5% of the original weigh in weight.
16. Premiums offered --
Live Judging: Blue \$1.50; Red \$1.00; White 25¢
Rate-of-Gain: Blue \$1.50; Red \$1.00; White 25¢
17. Cow Calf pairs should be stalled by 12:00 pm Wednesday, August 4 and will be released at 8:00 - 10:00 am Friday, August 6.

4. A series is a group of photos or slides that are related or tell a step-by-step story. Photos must be mounted as one unit in story order. Slides should be numbered and/or displayed in sequence and have the exhibitor's name on the slide frame and entries should be placed in plastic sleeves or other protection.
5. The "4-H Photography Exhibit" label must be completed and attached to each photo exhibit entry in place of the goal card. Tape to back of mounting or fold label as appropriate for each exhibit. The 4-H Photography Exhibit Label is available at the Extension Office or from 4-H leaders.
6. Captions are optional. If used, they should be short.

Class A

Lot 1 -- Mounted Photograph or Series -- Individual photo or series where each exhibited photo is at least 5x7 inches (the standard 5x7 print). Larger photos may be cropped if necessary for better composition, but no smaller than 5x7 inches. Series entries should consist of three to five photos (each 5x7 minimum) mounted as one piece. Mounting is required for all entries in this class. Use of standard commercial photo mats is acceptable provided that exposed area of photo is not less than 4 1/2 x 6 1/2 inches. See Rule 2 above for mounting suggestions. (851A)

Lot 2 -- Single Photograph or Series -- A photo of any size may be considered in this class. There is no minimum size. Series entries should include three to five photos. If series is mounted, it should be done as one piece. See rules 2 and 3 above for exhibiting suggestions. (851B)

Lot 3 -- Contemporary/Creative Photography -- A photograph that is understood to be a creative, imaginative, or experimental departure from realism. Examples of Contemporary/Creative Photography may include but is not limited to: abstracts, derivations, distortions, black light, bas-relief, diazochrome, posterization, solarization, multiple exposures, montages, kodalith, multiple images with trick lenses and similar processes. (851C)

Special exhibit requirements for Lot 3:

1. Photograph must be mounted but not framed.
2. Photo exhibit label must be attached to the back of the exhibit.
3. A detailed report must be attached clearly stating the process used to achieve the desired effect. Each step and materials or equipment used must be included in the report.
4. Where possible, a copy of the photo before manipulation should be included with the report.
5. Exhibit photo in clear plastic bag to protect it.

Lot 4 -- Photography Idea -- This class is designed for creative photography and experiments that do not fit into the previous classes. Photos or educational displays in this class may make use of creative camera techniques, darkroom techniques, mounting and exhibiting techniques, or computer enhancement, just to name a few possibilities. Above all, creativity and originality are valued. If exhibit is a photo or collage of photos, it **must not be framed** and must have the photo label attached. (851D)

Note: Numbers in parentheses are the Iowa State Fair Class numbers.



DEPARTMENT 18 -- ISSUES

Barb Kueker, Superintendent

Judging, Sunday, August 1, 2010; 1 - 5:30 p.m.

Entry fee \$2.00 per entry

“No advanced entries required-bring entry form with you at the time of judging”

Maximum 2 entries per member

Class A -- Societal Issues

Lot 1 -- Any exhibit by an individual or group which is an outgrowth from an Extension 4-H educational experience. Exhibits might include topics relating to societal concerns, but are not limited to topics such as water quality, erosion, pollution, radon, substance abuse, teen pregnancy, animal welfare/rights, etc. Include information on:

1. - What is the societal issue?
2. - How does my/our goal relate to the issue?
3. - What did I/we learn about the issue?
4. - How can I/we best communicate the importance of the issue?
5. - How can I/we educate others about the issue?

(950A)

Note: 4-H member does not need to be enrolled in any specific project area to exhibit in this department.



DEPARTMENT 19 -- PHOTOGRAPHY

Patsy Buls, Superintendent

Judging, Sunday, August 1, 2010; 1 - 5:30 p.m.

Entry fee \$2.00 per entry

“No advanced entries required-bring entry form with you at the time of judging”

Maximum 2 entries per lot per member

Special Rules:

1. Photographs may be either black and white or color. Photographs may be processed from negatives, slides, or digital cameras and computer manipulation programs. Photographs exhibited must have been taken during the current 4-H year.
2. If photos are mounted, they can be (a) flush-mounted (no mounting board showing) on mounting board, or (b) with mount borders (window mat or flat mount directly on board). Exhibitors may cut their own mounting boards, used inexpensive ready-cut window mats, or have matting done professionally. In all cases, 4-Hers are responsible for design decisions such as border width, color, and size.

Framed photos, including floating frames, will not be judged.

3. If photos are not mounted, they should be exhibited in a clear plastic covering such as a plastic bag or photo album page. Shrink wrap is not allowed.

BEEF HEIFER AGE GROUPS, Enter by Breed

JUNIOR HEIFER -- Calved 1-1-10 to 4-30-10

SENIOR HEIFER -- Calved 9-1-09 to 12-31-09

SUMMER YEARLING -- Calved 5-1-09 to 8-31-09

JUNIOR YEARLING -- Calved 1-1-09 to 4-30-09

SENIOR YEARLING -- 7-1-08 to 12-31-08

COW-CALF CLASS -- Any cow with calf at side

CLASS A -- BEEF HEIFERS

Angus HerefordS'horn Simmental Other Breeds

Lot Numbers

JUNIOR HEIFER	1	2	3	4	5
SENIOR HEIFER	6	7	8	9	10
SUMMER YEARLING	11	12	13	14	15
JUNIOR YEARLING	16	17	18	19	20
SENIOR YEARLING	21	22	23	24	25
TWO YEAR OLD	26	27	28	29	30
COW-CALF CLASS	31	32	33	34	35
CHAMPION HEIFER (Do Not Enter)					

CLASS B -- MARKET BEEF

Hereford, Angus and Shorthorn must be purebred but not registered. The exhibitor must have **knowledge** of the name of the **Sire and the Dam**. All other breeds must be 3/4 blood or above except Dairy Beef. Steers must be sired by a registered bull of that breed and show sufficient characteristics to indicate it being out of a purebred or straight bred cow of that breed. Dairy Beef Steers must be from a purebred or straight bred Dairy Breed (Hol., B.S., Jr., Gr., Ayr., M.S.) Bull and straight bred or purebred Dairy Breed Cow.

All market animals wishing to show in the Bremer County Born and Raised Class must have the form signed by the producer and the exhibitor returned to the Bremer County Extension Office by January 31, 2010. If the form is not filed, the animal will not be allowed in the Bremer County class. No exceptions will be made!

Lot 104 -- Market Beef Heifer -- all breeds

Lot 105 -- Breed Market Steers

Lot 106 -- Crossbred Market Steers

Lot 107 -- Dairy Beef

Lot 108 -- Bremer County Born and Raised Steers

BEEF CARCASS CLASS

Open to any and all youth member beef projects exhibited at the Bremer County Fair. Participation is voluntary with a cost of \$5 per head. This is an opportunity to learn more about commercial beef production and how your animal(s) carcass ranks. This will be done live via ultrasound, and results will be announced at the show. Exhibitors must sign up at or by beef weigh-in day at the fair. Carcasses will be judged in two divisions, high yield and USDA standards.

RATE OF GAIN

Rate of Gain will be calculated using the following formula: Fair Wt. + (Fair Wt. x .03) - Beginning Wt. divided by days on test. Steers must have an ADG of 2.4 pounds and heifers must have an ADG of 2.2 pounds to be eligible for Champion or Reserve designations.

PREMIER BEEF EXHIBITOR

REQUIREMENTS:

1. ESSAY (one page standard font size double spaced) on "Sell me your Beef". (Hint: tell us about the breed of beef you raise, your feeding methods, care taking, and why you think your breed is best.) Due: Postmarked or turned into County Extension Office by July 29, 2010.
2. Enter 1 or more Beef animals (including Dairy Beef) at the Bremer County Fair.
3. Follow the Iowa Youth Code of Ethics, all rules, and have fun!

JUDGING:

1. 40% on Essay
2. 60% on time at the fair (behavior, care taking of animals, feeding and barn duties, presentation of your animals, showing your animals).

AWARDED AFTER THE BEEF SHOW

SPONSORED BY: Buss' Beef Barn - Scott and Julie Buss

BOVINE OBSTACLE COURSE

Saturday, August 7, 1:00 p.m.

Superintendents: Chris Pries, Caleb Bergmann



DEPARTMENT 3 -- SWINE

Superintendent: Galan Kramer • 319-276-3358

Assistant Superintendent: Dale Busch

Judging, Tuesday, August 3, 10:00 a.m.

Entry Fee \$2.00 per entry

Exhibitors must be **FSQA** Certified by July 1 to exhibit at the 2010 Bremer County Fair or the Iowa State Fair.

1. All exhibitors must include a copy of their PQA/FSQA certification with fair entry form or they will not be allowed to exhibit at fair.



DEPARTMENT 17 -- PERSONAL DEVELOPMENT

Barb Kueker, Superintendent

Judging, Sunday, August 1, 2010; 1 - 5:30 p.m.

Entry fee \$2.00 per entry

"No advanced entries required-bring entry form with you at the time of judging"

Maximum 2 entries per lot per member

Class A -- Citizenship

Lot 1 -- Any exhibit which is an outgrowth of participation in a citizenship program such as responsibilities with family, club, community, world, plan community service activity, learn about local and county government, study family heritage, etc. (806A).

Class B -- Communication

Lot 1 -- Any exhibit which is an outgrowth of participation in a communication project or program such as describing the communication process, methods of communicating, or a project based on a communications method which might include slide/tape, videotape (done in standard play), or feature news stories; or theatre arts such as costuming, sound effects, props and staging, etc. (811A)

Class C -- Health

Lot 1 -- Any exhibit which is an outgrowth of participation in a health project or program such as personal health analysis, physical fitness plan, home health hazard hunt, body systems and functions, daily food intake plan, minor injury treatment, community health services, effects of smoking, etc. (831A)

Class D -- Leadership

Lot 1 -- Any exhibit which is an outgrowth of participation in a leadership project or program such as types of leadership, analysis of personal leadership styles and qualities, identification of community needs, resource analysis, activity plan, or youth as partners. (841A)

Class E -- Music

Lot 1 -- Any exhibit which is an outgrowth of participation in a music project or program such as study of a composer, music history, comparison of type of music, composing an original song, teaching music to others, making a musical instrument, sharing musical programs, etc. (871A)

Class F -- Safety

Lot 1 -- Any exhibit which is an outgrowth of participation in a safety project or program such as home hazard hunt, organize safety poster contest, conduct farm safety program, attend CPR training, develop home fire safety plan, etc. (881A)

Class G -- Digital Video Storytelling

Lot 1 -- Educational display or other type of exhibit that demonstrates application of technology to produce a create movie/film/video. Exhibits may include a finished movie or video, create of a detailed storyboard, editing techniques using digital video software, production techniques for the film/video shoot, or other displays to share what was learned. Copyright permission must be obtained (and include with the exhibit) for any non-original material included as part of a film/movie/video. (811V)

Class H -- Self Determined

Lot 1 -- Any exhibit which is an outgrowth of participation in a self determined project or program which does not fit any other project class. (891A)

Note: Numbers in parentheses are the State Fair Class numbers.

Class D -- Electric/Electronics

Lot 1 -- Constructed or repaired article or educational display or other type of exhibit showing an electric or electronic idea such as safety, construction techniques, lighting effects, electrical energy sources, etc. (611)

Class E -- Science and Technology

Lot 1 -- Educational display or other type of exhibit showing how science and technology help us interact with the world or demonstrates a concept. May include constructed article, posters, portfolios, notebooks, etc., to show and explain what was learned. (893)

Class F -- Small Engine

Lot 1 -- Repaired or restored operating engine or educational display or other type of exhibit showing a small engine idea such as maintenance, function of parts, comparisons, etc. (451)

Class G -- Tractor

Lot 1 -- Repaired or restored tractor. (441A)

Lot 2 -- Educational display or other type of exhibit related to tractor showing an idea such as safe operation, maintenance plan, engine components, operation costs, principles of engine operation, safety hazards, etc. (441B)

Class H -- Welding

Lot 1 -- Constructed article or educational display related to welding showing an idea such as safety, types of welds, comparisons of welds, etc. (411)

Class I -- Woodworking

Lot 1 -- New constructed and finished article. (461A) **Note: In the woodworking project you learn how to build and finish new items made from wood. If you want to learn how to refinish furniture, you must be enrolled in the Home Improvement Project, Furniture Facts and exhibit in Home Improvement.**

Lot 2 -- Educational display or other type of exhibit showing a woodworking idea such as type of woods, wood finishes, safety precautions, tools and proper use, wood fasteners, woodworking skills and techniques, etc. (461B)

Class J -- Geospatial

Lot 1 -- Educational display or other type of exhibit related to geospatial technology, geographic education, Geographic Information Systems, or Global Positioning Systems explaining an idea or demonstrating and application of geospatial/GIS/GPS technology. (893B)

Class K -- Robotics

Lot 1 -- Educational display or other type of exhibit related to robotics or robots. May include programming applications, construction of robots, use of sensors, or other ideas to demonstrate or explain robotics applications. (893C)

Class L -- Engineering Solutions

Lot 1 -- Educational display or other type of exhibit that demonstrates a create or applied solution, using engineering principles or technology, to solve a problem. (893D)

Class M -- Other Mechanical and Engineering Ideas

Lot 1 -- Any other exhibit that is an outgrowth of a 4-H science, mechanics, engineering or technology project or educational experience that does not fit any previous classes listed. (601A)

Note: Numbers in parentheses are the State Fair class numbers.

Class B -- Automotive and Class G - Tractor exhibits selected for State Fair will have an opportunity to be on display and conference judged.

2. Swine Identification Form must be filled out and on file in the Extension Office by May 15, 2010.
3. Space limitations may require a limit of one pen per exhibitor.
4. All swine classes will be judged in numerical order by lot number.
5. All market pigs will be weighed on entry day, placed in respective weight groupings, and must weigh at least 220 pounds.
6. It is recommended that pigs have been fed and cared for separately from the main swine herd on the farm.
7. All pigs must be ear notched, and the ear notching must agree with the livestock identification reports.
8. Derby pigs shall be limited to 60 pounds weight on weigh-in day.
9. The Bremer Co. Swine Show is a terminal show.

No exhibitor can enter more than 6 pigs in the Youth Swine Show.

CLASS A -- SWINE

Lot 112 -- Production Derby -- Each market pig exhibitor designates one and not more than two pigs to superintendent at weigh-in on entry day. This class is open to those who had their pigs weighed on official weigh-in day, April 17, 2010. These pigs must have been farrowed on or after February 1, 2010, and not weigh more than 60 pounds on weigh-in day. Ratings will be based on the combined average ranking of weight per day of age and carcass results. Gilts will be adjusted to barrow basis. Derby pigs will be sona-rayed at the time of weigh-in to determine carcass data. These pigs can also be shown only in Lot 115 -- Pen of 3. For Lot 112 only, ribbons will be given on live placing, but premium money will be given for carcass data ratings. Sales check will be adjusted to pay for scanner costs.

Lot 113 -- Individual Market Pig, fed for market purposes, barrows, farrowed on or after February 1, 2010. Each exhibit is limited to no more than 2 pigs in this lot. Class sizes will be determined by number of hogs entered and weights.

Lot 114 -- Individual Market Pig, fed for market purposes, gilts, farrowed on or after February 1, 2010. Each exhibit is limited to no more than 2 pigs in this lot.

Lot 115 -- Pen of three market pigs any breed, either sex, farrowed on or after February 1, 2010. Can come from Lot 112, 113, or 114. Limit one entry.

Lot 116 -- Special Share-A-Pig Derby Class - Special class for 4-H/FFA members that received Share-A-Pigs that were weighed at weigh-in day, April 17. Exhibitors can exhibit all Share-A-Pigs received in this Lot.



DEPARTMENT 4 -- SHEEP

Superintendent: Tim Woodman • 319-415-4569

Assistant Superintendents: Jean Shaw, Lindsey Shaw Baskett,
Rebecca Shaw Bond

Judging, Saturday, August 7, 2010, 4:00 p.m. - Show Arena

Entry fee - \$2.00 per entry

Exhibitors must be FSQA Certified by July 1 to exhibit at the 2010 Bremer County Fair or the Iowa State Fair.

1. Sheep Identification forms must be filled out and on file in the Extension Office by May 15, 2010.
2. All sheep exhibited must have official scrapies ear tags.
3. Sheep will be judged in numerical order by lot number.
4. Entries are limited to four head per lot. Show a Sheep is limited to two entries per lot. An entry in the Bremer County Sheep Classics, Lot 128, would count toward the total of four individual market lambs.
5. Animals may be inspected by an official veterinarian when unloaded on the grounds. If for any reason the veterinarian determines the animal will be a health risk to other animals, it will be disqualified and not allowed on the grounds.
6. Market lambs must have been dropped on or after January 1, 2010.
7. Breeding lambs must have been dropped on or after September 1, 2009.
8. All lambs not docked and ram lambs in market class will be disqualified.
9. All market lambs must be weighed and tagged at the official weigh-in on April 24. This weight will be used to compute rate-of-gain.
10. It is recommended that Market Lambs be sheared within 3 weeks of Fair. Shearing of breeding animals is optional; however, it is strongly recommended they be sheared at the same time market lambs are being sheared. Breeding sheep do not have to be, but may be, carded, trimmed, or blocked after the original shearing to remove any rough shear marks.
11. All lambs should weigh at least 90 lbs.
12. Market lambs may not be exhibited in breeding classes or vice-versa.
13. Animals in purebred breeding classes must have registration papers on entry day.

(CLASS A) BREEDING SHEEP

Lot 116 -- Purebred or Commercial Ram Lamb, any breed

Lot 117 -- Purebred Ewe Lamb, any breed

Lot 118 -- White & Speckled Faced Commercial Ewe Lamb, any breed

Lot 119 -- Black Faced Commercial Ewe Lamb, any breed

Lot 120 -- Purebred Breeding Ewe, Yearling, any breed

Lot 121 -- White & Speckled Faced Commercial Ewe, Yearling, any breed

Lot 122 -- Black Faced Breeding Ewe, Yearling, any breed

Note: Individual animals shown in the breeding classes may be shown in the Flock classes. A flock will consist of one ram lamb, one ewe lamb, and on yearling ewe.

Lot 123 -- Purebred Breeding Flock, any breed

Lot 124 -- White & Speckled Faced Commercial Flock, any breed

Lot 125 -- Black Faced Commercial Flock, any breed

(CLASS B) MARKET LAMBS

Lot 126 -- Individual Market Lamb, any breed, White and Speckled Faced Lambs. This class will be divided by weight into classes on entry date. First and second place lambs in these classes will compete for Champion and Reserve Champion Market Lamb.

Lot 127 -- Individual Market Lamb, any breed, Black Faced Lambs. This class will be divided by weight into classes on entry date. First and second place lambs in these classes will compete for Champion and Reserve Champion Market Lamb.

Class L -- Safety and Education Shooting Sports

Lot 1 -- Any exhibit which is an outgrowth of participation in a SESS project or program such as archery, shotgun, muzzle loader, etc. Topics may include selection of equipment, record keeping in scoring, safety practices, care and storage of equipment, ethics, etc.

Class M -- Outdoor Adventures and Camping

Lot 1 -- Any exhibit which is an outgrowth of participation in an outdoor adventure or camping project or program such as camper safety, fire building, rainy day activities, outdoor cooking, day camp plan, selecting camping equipment, equipping a backpack, resource file of camping activities, orienteering, outdoor ethics, etc.

Class N -- Other Agriculture and Natural Resources Ideas

Lot 1 -- Any other exhibit which is an outgrowth of a 4-H agriculture and natural resources project or educational experience that does not fit any previous class listed. (301A)

Note: Numbers in parentheses are the State Fair Class numbers.



DEPARTMENT 16 -- MECHANICAL AND ENGINEERING

Bill Formwalt, Superintendent

Judging, Sunday, August 1, 2010; 1 - 5:30 p.m.

Entry fee \$2.00 per entry

“No advanced entries required-bring entry form with you at the time of judging”

Maximum 2 entries per lot per member

Class A -- Aerospace

Lot 1 -- Flyable model built from a kit or original design. (401A)

Lot 2 -- Educational display or other type of exhibit showing an aerospace idea such as forces involved in flying, model rocket photography, safety in flying model rockets or airplanes, test for rocket stability, etc.; may include scale models or kits to illustrate a concept. (401B)

Class B -- Automotive

Lot 1 -- Repaired or restored vehicle. (421A)

Lot 2 -- Educational display or other type of exhibit showing an automotive idea such as safe operation, maintenance plan, comparison shopping, principles of systems operations such as braking, air bags, etc. (421B)

Class C -- Computer

Lot 1 -- Educational display or other type of exhibit showing:

- an original computer program written by the exhibitor in a common computer language, including documentation; or
- an applied use of existing software (database, spreadsheet, graphic design, etc.) including printouts of the application showing work product; or
- another idea that is an outgrowth of participation in a 4-H computer project or program

Class A -- Crop Production

Lot 1 -- (Must be enrolled in crop project) Any exhibit which is an outgrowth of participation in a corn, soybean, small grain or forage project or program. If the exhibit involves a crop specimen, include the variety and planting date. Exhibit topics might include, but are not limited to, variety selection, plant growth, planting, plant nutrition, weed, insect or disease control, environmental protection, harvesting, storage, marketing, or career opportunities. (701A)

Class B -- Animal Science

Lot 1 -- (Must be enrolled in a livestock project) Any exhibit (excluding an animal itself) which is an outgrowth of a small or large animal project or program including beef, dairy, goat, dog, horse, pets, poultry, rabbit, sheep and swine, Ownership of an animal is not required for entry in this class. Exhibit topics might include, but are not limited to, selection, feeding, financial management, waste management, use of records, health care, housing or career opportunities. (101A)

Class D -- Conservation

Lot 1 -- Any exhibit that is an outgrowth of a conservation project or program such as soil conservation, creating habitats, wetland restoration, energy conservation, planting windbreaks, etc. (211A)

Class E -- Entomology

Lot 1 -- A general or special collection, from an entomology or bee project (excluding live specimen), or any exhibit that is an outgrowth of an entomology or bee project or program such as life cycle, bee management, products (honey, wax), equipment, diseases, pests, habits of insects, insect genetics, IPM scouting, etc. (221A)

Class F -- Forestry

Lot 1 -- General or special collection, i.e., leaves, seeds, etc. (706A)

Lot 2 -- Any exhibit which is an outgrowth of participation in a forestry project or program such as insect or disease control, growth stages, type of tree for intended use, etc. (706B)

Class G -- Home Grounds Improvement

Lot 1 -- An exhibit which is an outgrowth of participation in a home grounds improvement project or program. Exhibits might include ideas or concepts such as landscape plans, techniques, selection of landscape plants, garden design, garden features, careers, etc.

Class H -- Horticulture

Lot 1 -- An exhibit which is an outgrowth of participation in flower gardening and ornamentals, home garden, small fruit crop, vegetable crop and home grounds improvement project or program. Exhibits might include such ideas or concepts as cultivar selection, plant nutrition, insect, weed or disease control, harvesting, preservation, marketing, careers, etc. To exhibit vegetable specimen (project), refer to the 4-H Horticulture Show Department. (711A)

Class I -- Plant Science

Lot 1 -- Any exhibit which is an outgrowth of a plant science project or program such as collections of plant growth, plant parts, soil structure, soil maps, germination, cross breeding, root systems, etc. (741A)

Class J -- Veterinary Science

Lot 1 -- Any exhibit which is an outgrowth of a veterinary science project or program such as maintaining health, cause and prevention of disease, internal parasites, public health, careers, etc. (231A)

Class K -- Fish and Wildlife

Lot 1 -- Any exhibit which is an outgrowth of participation in a wildlife project or program such as fish and wildlife identification, observation, habitats, fish and wildlife harvest, other activities, etc. (911A)

NOTE: An exhibitor is limited to show a total of 4 lambs in lots 126 and 127. Lambs from lots 126 and 127 can be used to make pairs for lot 129.

Lot 128 -- Bremer County Sheep Classic. This is a Market Lamb Class. In order for a lamb to qualify for this class, the lamb must be born in Bremer County. Any breed qualifies. An exhibitor can only show **1 lamb in this class**. This class will NOT be broken out by weight. The exhibitor must choose the right lamb for this class. There will be a Champion and Reserve Champion picked for this class. These top two lambs will be brought in with the other top lambs from the other market lamb classes in order to pick the Grand Champion Market Lamb. An entry in this class may be shown in the "Pair of Lambs" competition and will count in the total of four market lambs that can be shown in the individual market lamb class.. The lambs must be registered as "Bremer County Born" at the time of weigh-in and then become eligible for the "Bremer County Sheep Classic."

Lot 129 -- Pair of Market Lambs, any breeds. This lot will be divided by weight on entry day.

Rate of Gain The Champion and Reserve Champion Rate of Gain will be announced.

Lot 130 -- Show A Sheep-Special class for 4-H/FFA members that received sheep through the Show A Sheep program that were weighed in April 24th. Exhibitors can show all "Show A Sheep" lambs in this Lot. Show A Sheep lambs are also eligible for Class B Market Lambs lots.

Lot 131 -- "Bottle Lamb/Goat Kid Class"

Project Requirements for "Bottle Lamb/Goat Kid Class"

1. Judging will be Saturday, August 7, 2010, 8:00 am (before the sheep show) - Show Arena
2. No entry fee, no premium, ribbon only
3. Project open to 4-H members in grade 3
4. Members must be enrolled in the project by May 15
5. Class is open to any new born or orphan lamb/goat
6. Class must be born between February 1 or May 1. The lamb/goat must be fed on a bottle/bucket before the lamb/goat is two weeks of age.
7. Members are responsible for the care. Care is to include feeding, training the lamb/goat, and looking after the lamb's/goat's health (if obtaining lamb through the Share A Sheep program-exhibitors will work with producers)
8. Project worksheets need to be filled out and given to the superintendent at entry on Wednesday, August 4. Sheets will be mailed to exhibitors after May 15.
9. Lambs/goats will enter on Wednesday, August 4 and stay on the fairgrounds the duration of the fair.



DEPARTMENT 5 -- GOATS -- Dairy and Meat

Laura Shaw Thompson 319-610-0344 and Rebecca Shaw-Bond 319-231-2584

Entry fee \$2.00 per entry

Entry is Wednesday, August 4, 7:00-9:00 a.m.

Dairy Goat and Meat Goat Identification Form must be filled out and on file in Extension Office by May 15, 2010.

All sexually intact goats must have an official scrapies ID or an official tattoo registered with the USDA.
Follow all Health Requirements for Exhibition of Livestock found in the Fair Book.

CLASS A -- DAIRY GOAT

Judging, Friday, August 6, 2010 9:00 a.m.

1. If clipping animals before showing, keep aisles clean.
Contact Laura or Rebecca if you have any questions.
2. Dairy Goats with horns will not be allowed to be exhibited.
3. Limit of two entries per lot.

Lot 123 -- Junior Doe -- less than 6 months old

Lot 124 -- Junior Doe -- 6 months to 1 year old (not in milk)

Lot 125 -- Junior Doe -- 1 year of age and under 2 years of age (not in milk)

Lot 126 -- Senior Doe -- 1 year of age and under 2 years of age (first lactation)

Lot 127 -- Senior Doe -- Over 2 years of age and under 3 years of age

Lot 128 -- Senior Doe -- Over 3 years

CLASS B -- MEAT GOAT

Judging, Saturday, August 7; 8:30 a.m.

1. Market Goat classes are open to wether or doe kids. (no billies)
2. Meat Goats were tagged and weighed at the Sheep/Meat Goat Weigh in on April 24, 2010.
3. Goats will be weighed again at fair on Wednesday, August 4, between 7:00 -9:00 a.m.
4. Minimum weight is 50 pounds.
5. If horned, market goats must have horns tipped blunt (not less than the diameter of a dime at the ends.
6. Goats must be broke to lead. Exhibitors may use halters, collars, or collars with a short lead when showing.
7. Limit of two entries per lot.
8. Goats will be divided by weight into lots for judging.

Lot 130 -- Junior Meat Goat - under 1 year of age

Lot 131 -- Senior Meat Goat - over 1 year of age

For more information, contact Laura Shaw Thompson at 319-610-0344.

- Food & Nutrition
- Personal Development/Issues
- Photography
- Mechanics & Engineering
- Visual Art

The selection will be made from the State Fair exhibits. The judges within each of the exhibit categories will collectively determine the winner in their respective areas. The Best of Show ribbon will signify the highest quality. In the event that there is no exhibit in a given category which meets this standard, the judges may decline to grant an award in that category. The judges' decision will be final.

Best of Show ribbons are sponsored by Tri-Rivers Trendsetters 4-H Club.

20. All exhibitors selected to advance to State Fair should check with Extension personnel before Friday, August 7, to receive information on preparing the exhibit for State Fair.
21. The Extension Office reserves the right not to provide transportation of State Fair exhibits to the State Fair grounds if dimensions are greater than 16" x 16" x 32" and/or transportation is limited.
22. Exhibits selected for State Fair must be brought to the Extension Office by Monday, August 9, at noon. Food and Nutrition exhibits may be brought to the Extension Office between 8 and 9 a.m. on Tuesday, August 10. Extension staff will be bringing exhibits back to the office on Monday, August 23, and will be available for pick-up after Tuesday, August 24
23. 4-H exhibiting eligibility at the 2010 Iowa State Fair will include: 4-H'ers who have completed 5th - 12th grade (or that equivalent). Ideally it is important that 4th graders have one year of county experience and the opportunity to process that with an adult before entering a state competitive arena.

EXHIBITS WHICH DO NOT COMPLY WITH RULES 9, 10, 11, AND 12 WILL NOT BE ACCEPTED FOR ENTRY, EVALUATION, OR DISPLAY AT THE IOWA STATE FAIR.



DEPARTMENT 15 -- AGRICULTURE AND NATURAL RESOURCES

Bill Formwalt, Superintendent

Judging, Sunday, August 1, 2010; 1:00 - 5:30 p.m.

Entry fee \$2.00 per entry

"No advanced entries required-bring entry form with you at the time of judging"

Maximum 2 entries per lot per member.

8. Exhibits done in school or partly in school are acceptable. A 4-Her should set a goal(s) that can be accomplished by both a classroom assignment and an outgrowth of a 4-H project goal. The intent is that a pre-determined goal has been set. The 4-Her must realize that the evaluation criteria and exhibit guidelines for each opportunity will be different and should prepare accordingly.
9. If the exhibitor chooses a display to illustrate what was learned, the following maximum size guidelines apply:
 - Posters and banners are not to exceed 22" x 28" or foam core board size of 22" x 30". **Exception:** see rule #3 in 4-H Poster Communications, Department 13.
 - Chart or graph boards, project presentation boards, and model displays, etc., are not to exceed 4' x 4' in size. Maximum size is determined by measuring the flat (unfolded) dimensions.
 - Display boxes are not to exceed 28" x 22" in height or width and 12" in depth. **Exception:** see rule #7 in Food and Nutrition Department.
10. Endangered and threatened plants and animals (includes insects) should NOT be used in any exhibit. Wildflowers taken from parks should NOT be used. It is illegal to possess songbird feathers or nests. Game animals "legally taken", such as pheasant, goose, duck, or quail are acceptable. Purple loosestrife (*Lythrum salicaria*) is a plant that should not be planted in gardens. It has the potential of becoming noxious in Iowa. Other dried established noxious weeds are acceptable to use in exhibits.
11. Duplication of copyright material or design should not be used in a 4-H exhibit that is presented as original artwork by the exhibitor. A copyright design cannot be displayed in a public setting (fair) without the permission being granted from the owner of the copyright. When permission has been granted by the owner of the copyright, the exhibit will be displayed and labeled appropriately. **Those without permission cannot be displayed.**
12. All exhibits, activities and programs must represent safety procedures in the development of the exhibit and during the evaluation process.
13. Entries should be brought to the fair for conference judging on Sunday, August 1. Judging will take place from 1 - 5:30 p.m. Clubs are assigned times for judging. Leaders and parents are welcome to observe the conference; however, the conference is between the judge and the exhibitor only.
14. All items will be displayed in the 4-H building in the club booths.
15. **Release time for exhibits in the Blue Building is Sunday, August 8, from 7-9:00 a.m. Exhibits may not be removed before hand. Early removal will result in the forfeiture of premiums and ribbons and trophies.**
16. For projects exhibited by a group, each member should pay the entry fee and will receive the designated premium.
17. Each youth must show his/her own exhibits except in the case of sickness, injury, or military service. In case of a conflict, notify the Extension Office prior to the fair. Members not present for conference judging can not receive higher ribbon rating than Honorable Mention.
18. **There is a limit of two entries per lot by each exhibitor.**
19. A maximum of one (1) Best of Show rosette ribbon will be awarded in each of the following exhibit categories:
 - Ag & Natural Resources
 - Child Development/Consumer Management
 - Clothing
 - Home Improvement

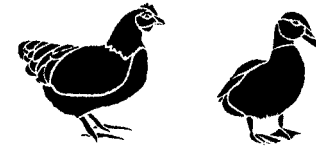

DEPARTMENT 6 -- POULTRY

Dave Foelske, Superintendent • 319-882-3488

Nylene Geerts, Assistant Superintendent

Entry fee - \$2.00 per entry

Entry Times: Tuesday, August 3, 6:00 - 10:00 am

Poultry Show: Wednesday, August 4, 8:30 am

Exhibitors must be **FSQA** Certified by July 1 to exhibit at the 2010 Bremer County Fair or the Iowa State Fair.

1. TWO ENTRIES PER LOT ARE PERMITTED; A TOTAL OF TWENTY LOTS CAN BE ENTERED.
2. Health papers will be required or proof of pullorum or typhoid test.
3. EXHIBITORS MUST BE PRESENT AT TIME OF JUDGING.
4. Showmanship classes will be held for Juniors, Intermediates and Seniors.
5. Awards Program to follow judging.
6. Trio must be 2 hens or pullets and 1 rooster or cockerel in the same breed of class.

BREEDING BIRDS

(No crossbred entries allowed)

CLASS A

AMERICAN

Lot 1 -- one cock

Lot 2 -- one hen

Lot 3 -- one cockerel

Lot 4 -- one pullet

Lot 5 -- trio

CLASS C

MEDITERRANEAN

Lot 11 -- one cock

Lot 12 -- one hen

Lot 13 -- one cockerel

Lot 14 -- one pullet

Lot 15 -- trio

CLASS B

ASIATIC

Lot 6 -- one cock

Lot 7 -- one hen

Lot 8 -- one cockerel

Lot 9 -- one pullet

Lot 10 -- trio

CLASS D

ENGLISH

Lot 16 -- one cock

Lot 17 -- one hen

Lot 18 -- one cockerel

Lot 19 -- one pullet

Lot 20 -- trio

**CLASS E
CONTINENTAL**

- Lot 21 -- one cock
- Lot 22 -- one hen
- Lot 23 -- one cockerel
- Lot 24 -- one pullet
- Lot 25 -- trio

**CLASS G
BANTAMS MODERN GAME**

- Lot 31 -- one cock
- Lot 32 -- one hen
- Lot 33 -- one cockerel
- Lot 34 -- one pullet
- Lot 35 -- trio

**CLASS I CLASS J
BANTAMS SINGLE COMB
CLEAN LEGGED**

- Lot 41 -- one cock
- Lot 42 -- one hen
- Lot 43 -- one cockerel
- Lot 44 -- one pullet
- Lot 45 -- trio

**CLASS K
BANTAMS
FEATHER LEGGED**

- Lot 51 -- one cock
- Lot 52 -- one hen
- Lot 53 -- one cockerel
- Lot 54 -- one pullet
- Lot 55 -- trio

**CLASS M
BREEDER DUCKS**

Heavy Class

- Lot 61 -- one young drake
- Lot 62 -- one young duck
- Lot 63 -- one old drake
- Lot 64 -- one old duck

Medium Class

- Lot 65 -- one young drake
- Lot 66 -- one young duck
- Lot 67 -- one old drake
- Lot 68 -- one old duck

**CLASS F
MISCELLANEOUS**

- Lot 26 -- one cock
- Lot 27 -- one hen
- Lot 28 -- one cockerel
- Lot 29 -- one pullet
- Lot 30 -- trio

**CLASS H
BANTAMS OLD ENGLISH GAME**

- Lot 36 -- one cock
- Lot 37 -- one hen
- Lot 38 -- one cockerel
- Lot 39 -- one pullet
- Lot 40 -- trio

**BANTAMS ROSE COMB
CLEAN LEGGED**

- Lot 46 -- one cock
- Lot 47 -- one hen
- Lot 48 -- one cockerel
- Lot 49 -- one pullet
- Lot 50 -- trio

**CLASS L
BANTAMS ANY OTHER COMB
CLEAN LEGGED**

- Lot 56 -- one cock
- Lot 57 -- one hen
- Lot 58 -- one cockerel
- Lot 59 -- one pullet
- Lot 60 -- trio

**CLASS N
BREEDER GEESE**

Heavy Class

- Lot 77 -- one young gander
- Lot 78 -- one young goose
- Lot 79 -- one old gander
- Lot 80 -- one old goose

Medium Class

- Lot 81 -- one young hen
- Lot 82 -- one young gander
- Lot 83 -- one old goose
- Lot 84 -- one old gander

**GENERAL RULES FOR EXHIBITS OTHER THAN
LIVESTOCK AND HORTICULTURE**

1. Exhibit classes are broad categories. To plan exhibits, 4-Hers are encouraged to use project guides and manuals and program materials to determine goals and learning experiences. Some project manuals include specific exhibit suggestions and procedures. An exhibit can represent a part of or all that has been learned in a project or program. The County Extension Office has more information on exhibiting.
2. Eligible exhibits are an outgrowth of 4-Hers participation in the selected project or program. Exhibits can be done by an individual or group. Exhibits might be, but are not limited to, an actual product, poster, display box, report, notebook, model, video tape, audio cassette, etc. **(Note: If video tape is to be part of exhibit, notify Extension Office.)**
3. The 4-Hers goal and applicable exhibit standards will form the basis for the evaluation process. Evaluation criteria will include demonstrated learning, quality of work and techniques and general appearance and design.
4. A written explanation, an audio cassette, or video tape is to be included as part of each exhibit. The exhibitor should respond briefly to the following questions about the exhibit:
 - a. What was your exhibit goal(s)?
 - b. How did you go about working towards your goal(s)?
 - c. What were the most important things you learned as you worked towards your goal(s)?
 - d. What would you like to do in this project next year?Also include in write-up steps used to make exhibit, where purchased, where you got ideas for exhibit from, etc.
Judges have a short amount of time to evaluate the total exhibit. The information requested should be well organized and brief.

Check for additional requirements in Food and Nutrition, Photography, Visual Art and 4-H Historical/Family Heritage and Go The Distance classes.

5. The exhibit is to be an outgrowth of work done to accomplish a goal(s) determined by the member or group during the current 4-H year.
6. Each item in an exhibit must be securely labeled, including the name of the county, club name, class number, and exhibitor's name. Labels should be placed on the back of posters, note books, and/or cards, on the bottom of jars, and in an inconspicuous place on all other items. A completed entry tag should be securely fastened to the main item in each exhibit on or near the upper right corner or in an easily seen location.
7. Due to security, we discourage 4-Hers from sending items that have special meaning and historical value as the exhibit or part of an exhibit. The Bremer County Fair and Bremer County Extension will use diligence to ensure the safety of articles entered for exhibition after their arrival and placement but will not be responsible for damage or loss by fire, theft, etc.

Lot 2 -- First Year Exhibitor Class - A plate of mixed vegetables. Plate is to consist of one tomato, one onion, one pepper, AND two other vegetables of the exhibitor's choice. A file card must accompany the exhibit with each crop clearly labeled as to the variety.

CLASS B -- VEGETABLE DISPLAY (ONE ENTRY)

Lot 1 -- The vegetable display must include five or more different vegetable crops grown in the exhibitor's home garden. More than one variety of any particular vegetable can be displayed; however, not more than four items of the same vegetable can be displayed. For example, four tomatoes would constitute one vegetable, e.g., one large red slicing, one cherry tomato, one yellow tomato and one processing tomato. The amount of produce exhibited should fit into the container. The container display will be reduced one placing if it contains more than four vegetables of any one kind, e.g., more than four beans. Any decorative basket, box, or other decorative container, can be used. For the educational benefit of the public, a file card must accompany the exhibit with each crop clearly labeled as to the variety.

CLASS C -- FLOWERS AND HOUSEPLANTS

Lot 1 -- Flower specimen for a 4-H Garden Project -- Should be cut to present the best possible natural presentation of the type of plant. Example: (gladiola, 1 scape; zinnia, 1 stem with full bloom and attached buds and foliage; etc. Use clear glass bottle or jar). Specimen must be taken from a member's garden.

Lot 2 -- Houseplant -- May be single specimen or collection of flowering houseplants, foliage houseplants, or succulents. Specimen should be raised by member or cared for. The name of the variety of each houseplant should be stated on a 3 x 5 card.

HORTICULTURE AWARD

A maximum of one (1) Best of Show rosette ribbon will be awarded in the Horticulture exhibit category.

The Best of Show ribbon will signify the highest quality exhibit and the judge(s)' decision(s) will be final.

Best of Show ribbon sponsored by Tri-Rivers Trendsetters 4-H Club.

CLASS D -- BUCKET OF FLOWERS

One entry per member

Lot 1 -- Plants or flowers planted in a decorated 5 gallon bucket or pail, any type or color. Buckets will be judged on Tuesday, August 3 and exhibitors will then place them around the fairgrounds to beautify the area. A write-up must accompany the exhibit as to the kinds of flowers and the care needed. 4-Hers are responsible for maintaining their own bucket during fair. Buckets are to be left at fair until release time on Saturday.

Champion Bucket of Flowers Trophy sponsored by Do-R-Best 4-H Club.

Light Class

Lot 69 -- one young drake

Lot 70 -- one young duck

Lot 71 -- one old drake

Lot 72 -- one old duck

Bantam Class

Lot 73 -- one young drake

Lot 74 -- one young duck

Lot 75 -- one old drake

Lot 76 -- one old duck

CLASS O

BREEDER TURKEY

Lot 89 -- one young tom

Lot 90 -- one young hen

Lot 91 -- one old tom

Lot 92 -- one old hen

CLASS Q

PHEASANTS

Lot 97 -- one young male

Lot 98 -- one young female

Lot 99 -- one old male

Lot 100 -- one old female

Light Class

Lot 85 -- one young hen

Lot 86 -- one young gander

Lot 87 -- one old goose

Lot 88 -- one old gander

CLASS P

BREEDER GUINEA

Lot 93 -- one young male

Lot 94 -- one young hen

Lot 95 -- one old male

Lot 96 -- one old hen

CLASS T

PEACOCK

Lot 101 -- male

Lot 102 -- female

COMMERCIAL BIRDS

CLASS R

Lot 103 BROILERS Two birds per pen, either sex, under 16.5 lbs. total weight

Lot 104 ROASTERS Two birds per pen, either sex, over 18 lbs. total weight

Lot 105 MARKET DUCKS Two birds per pen, either sex, over 8 weeks of age

Lot 106 MARKET GEESE Two birds per pen, either sex, over 12 weeks of age

Lot 107 MARKET TURKEY Two birds, same sex, over 15 weeks of age for hens; 16 weeks of age for toms

EGG PRODUCTION CLASS

1. Birds shown in the production class must be at least 16 weeks old at the time of the show.
2. Birds will be shown as a pen of three females, light breed type.
3. Birds will be judged on health, vigor, uniformity in type, weight, and production.

CLASS S

Lot 108 white egg pen

Lot 109 brown egg pen

PIGEONS

1. Limit of 2 entries per lot. Total of 10 single entries.
2. Birds must be lice free.

CLASS W**FANCY PIGEONS**

Lot 110 young hen
 Lot 111 young cock
 Lot 112 old hen
 Lot 113 old cock

CLASS Y**UTILITY PIGEONS**

Lot 118 young hen
 Lot 119 young cock
 Lot 120 old hen
 Lot 121 old cock

CLASS X**FLYING PIGEONS**

Lot 114 young hen
 Lot 115 young cock
 Lot 116 old hen
 Lot 117 old cock

REFERENCE PAGE**CLASS A****AMERICAN**

Buckeye
 Chantecler
 Delaware
 Dominique
 Jave
 Jersey Giant
 New Hampshire
 Plymouth Rock
 Rhode Island Red
 Wyandotte

CLASS B**ASIATIC**

Brahma
 Cochin
 Langshan
 Salmon Faverolles

CLASS C**MEDITERRANEAN**

Leghorns
 Mincorcas
 Ancona
 Andalusians
 Sicilian Buttercup
 Spanish

CLASS D**ENGLISH**

Australorps
 Cornish
 Dorking
 Orpington
 Redcap
 Sussex

CLASS E**CONTINENTAL**

Hamburgs
 Campines
 Lakenvelders
 Polish
 Houdans
 Crevecoeur
 LaFleche

CLASS F**MISCELLANEOUS**

Modern Game
 Old English Game
 Sumatras
 Malays
 Cubalayas
 Phoenix
 Yokohamas
 Shamo
 Frizzles

1. See "General Rules" at the front of this book.
2. Entry tags must be fastened securely to the exhibit.
3. Exhibits should be prepared according to Iowa State University bulletin, 4-H 462, "Harvesting and Preparing Vegetables for Exhibit" (April, 2007) and bulletin 4-H 464, "Preparing Cut Flowers and Houseplants for Exhibit" (April, 2007).
4. Entries must be taken from an officially entered Horticulture Project for 2010.
5. Each entry must show the variety name.
6. Goal cards are not needed.

CLASS A -- VEGETABLES AND FRUITS

Lot 1 -- A maximum of 8 exhibits is permitted with no more than one entry per kind of fruit or vegetable. Each exhibit should be brought on a white paper plate with clear plastic bag and labeled with kind, variety, and date of planting (example . . . Kind: tomato; Variety: Better Boy; Planting Date: May 2, 2010).

The number of specimens to be exhibited are listed below.

Beans (green) -- exhibit 6 pods
Beans (yellow) -- exhibit 6 pods
Beets -- exhibit 3 specimens
Broccoli -- exhibit 1 head or 3 side sprouts
Cabbage -- exhibit 1 head
Carrots -- exhibit 3 specimens
Cauliflower -- exhibit 1 head
Cucumbers -- exhibit 5 pickling or 2 dill/slicing
Dill -- exhibit 2 heads tied together
Eggplant -- 1 specimen
Herbs -- exhibit 3 different herbs, 1 sprig of each displayed in a bottle of water
Onions (dry) -- exhibit 3 specimens
Onions (green) -- exhibit 5 onions tied together
Parsley -- exhibit bunch of 5 stems in a bottle of water
Peppers -- exhibit 2 specimens
Potatoes -- exhibit 3 specimens
Pumpkin -- exhibit 1 specimen; miniature exhibit 3 specimens
Squash -- winter 1 specimen; summer 2 specimens
Sweet Corn -- exhibit 2 ears
Swiss Chard -- exhibit 6 leaves in bottle of water
Tomatoes -- exhibit 3 standard size; 10 cherry tomatoes
Other Herbs -- any other individual herb, 3 sprigs in bottle of water
Other leafy vegetable used as greens, such as spinach, beet tops, exhibit 1 plant in bottle of water
Other Vegetable -- (see 4-H 462 for exhibit guidelines)
A New Vegetable you have tried -- (see 4-H 462 for exhibit guidelines)
Fruit -- ground cherries, raspberries, strawberries, exhibit 1 cup; apples exhibit 3 specimens; cantaloupe, watermelon, honey dew, exhibit 1 specimen



4-H POSTER COMMUNICATIONS CLASS 811J

Judging, Sunday, August 1, 2010; 1 - 5:30 p.m.

Entry fee \$2.00

“No advanced entries required-bring entry form with you at time of judging”

The 4-H Poster Communications class is to provide the opportunity for 4-Hers to tell a story or idea about 4-H to the general public by using the non-verbal form of communication on a poster.

1. Only one poster per 4-Her.
2. Any currently enrolled 4-Her may create a poster for this class.
3. Posters must be designed on, or affixed to, standard poster board or foam core board – size minimum of 14” x 20” or maximum of 15” x 22”. Posters may be vertical or horizontal and may be of any medium: watercolor, ink, crayon, acrylic, charcoal, oils, or collage. Posters **cannot** be 3-dimensional. Materials used to make the poster may not extend more than 1/8 inch above the poster or foam core board.
4. Posters **cannot** incorporate copyright material such as the cartoon character “Peanuts” or exact copies of other promotional designs, such as the Iowa 4-H Youth Conference theme logo. The 4-H Clover is a copyright logo. 4-Hers can include the clover, but do not copy/print other material over the clover.
5. Each poster must have a completed exhibit entry form attached to the back of the poster. The Poster Exhibit Entry Form can be picked up at the Bremer County Extension Office.
6. The themes for “Communicating Through 4-H Posters” are:
 - a. 4-H is. . . (open to 4-H'er’s interpretation)
 - b. Join 4-H
 - c. “Set the Stage” (2010 Iowa 4-H Youth Conference Theme)
 - d. “Non Stop Fun” (2010 Iowa State Fair theme)
7. All posters receiving a Seal of Excellence at the Iowa State Fair will be taken to the Extension 4-H Building on the Iowa State University Campus for display.



DEPARTMENT 14 -- HORTICULTURE

Gayle Rector, Superintendent

Assistant Superintendent - Kay Pagel

Judging, Tuesday, August 3, 2010; 12:00 - 4:00 p.m.

Entry fee \$2.00 per entry

“No advanced entries required-bring entry form with you at time of judging”

Actual vegetable specimens are entered in this department. Any display depicting a concept, idea, or process with a horticulture project is entered in Department 15, Agriculture and Natural Resources, Horticulture Class H.

Naked Neck
Araucanas
Ameraucanas

CLASS G

BANTAMS

Modern Game

CLASS H

BANTAMS

Old English Game

CLASS I

BANTAMS

SINGLE COMB

CLEAN LEGS

Anconas
Andalusians
Australorps
Campines
Catalanas
Delawares
Dorking
Frizzles
Hollands
Japanese
Javas
Jersey Giants
Lakenvelders
Lamonas
Leghorns
Mincoras
Naked Neck
New Hampshires
Orpingtons
Phoenix
Plymouth Rock
Rhode Island Red
Spanish
Sussex

CLASS J

BANTAMS

ROSE COMB

CLEAN LEGGED

Anconas
Antwerp Belgians

Dominiques
Dorkings
Hamburgs
Leghorns
Minorcas
Redcaps
Rhode Island Red
Rosecombs
Sebbrights
Wyandottes

CLASS K

BANTAMS

FEATHER LEGGED

Booted
Brahmas
Cochins
Faverolles
Frizzles
Langshans
Silkes
Sultans

CLASS L

BANTAMS

ALL OTHER COMBS

CLEAN LEGGED

Ameraucana
Araucanas
Buckeyes
Chantelers
Cornish
Crevecoeurs
Cubulayas
Houdans
LaFleche
Malays
Polish
Shamos
Buttercups
Sumatras
Yokohamas

CONTINUED →

CLASS M
HEAVY DUCKS
Aylesbury
Muscovy
Pekin
Rouen

MEDIUM DUCKS
Cayuga
Buff
Crested
Swedish

LIGHT DUCKS
Campbell
Magpie
Runner

BANTAM DUCKS
Call
East Indie
Mallard

CLASS N
HEAVY GEESE
African
Emdben
Toulouse

MEDIUM GEESE
American Buff
Pilgrim
Pomeranian

LIGHT GEESE
Canada
Chinese
Egyptian
Tufted Roman



DEPARTMENT 7 -- RABBITS

Randy Bergmann, Superintendent • 319-352-5083

Marvin Redies, Assistant Superintendent

Judging: Thursday, August 5, 2:00 pm - Rabbit Tent

Entry fee - \$2.00 per entry

Exhibitors must be **FSQA Certified** by July 1 to exhibit at the 2010 Bremer County Fair or the Iowa State Fair.

The Fair Board is furnishing cages for rabbits and they will be staying at the fair until release time on Sunday. Rabbit exhibitors must furnish their own feeding equipment and padlocks for the cages.

Member must be present at time of judging to show rabbit. Member must bring own rabbit to the table for judging. Exhibitors are allowed two entries per lot. Health papers are not required. However, any rabbit showing signs of disease will be sent home immediately.

No nursing does will be shown at the fair other than those that have weaned their litter.

You may show two single fryers from the pen of three for lot numbered 139. For those exhibitors entering the Commercial and/or Fancy Classes, you can exhibit any major recognized breed as per rules of the American Rabbit Breeders

- D. Choosing clothes for the intended purpose, considering costs**
- Outfit is functional for activity and occasion described
 - Accessories are appropriate for the activity
 - Money spent is justified in terms of member's need and family's needs
 - Shows careful consideration of price as related to quality, type, and number of wearings and care anticipated.
- E. Evaluating construction and appearance**
- Fabric is suitable to garment design
 - Construction quality
 - Appropriate findings (zippers, buttons, trim)
 - Outfit appears well pressed
 - Type of care anticipated

IOWA STATE FAIR CLOTHING EVENT ELIGIBILITY & RULES

1. Participants must be senior level 4-H'ers (9-12).
2. An individual cannot represent the county in Fashion Revue, Clothing Selection, and the \$15 Challenge in the same year, he/she must choose only one program to participate. The alternate would attend in the program not chosen.
3. Outfits or accessories which will be worn in the Iowa State Fair Clothing Event may not be entered as a State Fair exhibit from our county.
4. The State Fair Clothing Event will be held on Thursday, August 12 at Merle Hay Mall in Des Moines from 7:30 a.m. to 5:00 p.m.
5. All participants must attend on the date for our area unless the 4-H'er is involved in another 4-H or Iowa State Fair activity at the same time with a non-flexible schedule.

Fashion Revue

Four Fashion Revue participants will be eligible to represent Bremer County at the Iowa State Fair Clothing Event with no more than two (2) participants from any one category (female, male, minority). Participants may participate at the Iowa State Fair in Fashion Revue more than one time.

Clothing Selection

Three Clothing Selection participants (one female, one male, one minority) will be eligible to represent Bremer County. 4-H'ers may participate only one time in the Iowa State Fair Clothing Selection program.

\$15 Challenge

Three participants in the \$15 Challenge (one female, one male, one minority) can be selected to represent Bremer County at the Iowa State Fair Clothing Event program.

3. A garment entered in the Clothing Selection may be entered as a clothing exhibit at the fair. However, an outfit selected for State Fair Clothing Selection cannot be selected as a State Fair clothing exhibit.
4. The Clothing Selection judging will be held Thursday, July 22 2010, at the Droste Building, Waverly Fairgrounds. The Style Show will be held that evening at 7:30 pm at the 4-H Building, Waverly Fairgrounds.
5. Ribbons are awarded to everyone who participates in the judging and Style Show. Honorable mention ribbons will be awarded to the most outstanding entries. To receive a ribbon, 4-Hers must participate in the style show in addition to the conference judging.

CLOTHING SELECTION CRITERIA

This event gives young men and women a chance to show their skill in considering shopping alternatives, evaluating design, fit, fabric quality, construction features, price, and cost per wearing of clothing before making the decision to purchase the outfit selected for this event. Listed below are three categories that purchased and selected garments may fit into.

1. **Casual Clothes:** clothes for school or work. Work may range from professional to non-technical and service types. Restaurant, sales, hospital (receptionist, nurses aide), grocery store (from manager to stock person), household cleaning, secretary, 4-H volunteer worker, etc. are examples of types of work that might suggest casual clothes
2. **Sport and Functional Clothes:** clothes that assist with a task or activity, protect you from the environment, or promote safety. Clothing may be chosen for a particular sport (e.g. bicycling), temperature control situation, or for use in specific hazardous sit situations (e.g. farming). The clothing may be selected to minimize environmental conditions or to help prevent accidental injury. Clothing to meet special needs of handicapped conditions fit under this category.
3. **Special Occasion (dressy) Clothes:** clothing for special events (graduation, prom, wedding, etc.). Clothing is chosen to allow personal expression with some thought to appropriateness for future use.

GUIDE FOR EVALUATION OF 4-H FASHION REVUE AND CLOTHING SELECTION

- A. **Developing individual self-esteem**
 - Good posture and balance
 - Appears at ease and presents outfit with pride
 - Good personal grooming
 - Outfit neat and clean
- B. **Communicating clearly and effectively**
 - Explains choices and decision-making confidently
 - Demonstrates knowledge of textiles and clothing topics
 - Written report carefully prepared
- C. **Choosing clothes for appearance**
 - Style and fabric express individual's personality and creativity
 - Color and fabric choice are becoming
 - Design and fabric are suitable for individual's size and body build
 - Shows awareness of current fashion trends
 - Fit is attractive and comfortable
 - Accessories well coordinated

Association. You cannot show the same rabbit as a commercial or fancy rabbit and as a market rabbit; it can only be shown in one class. Member must show own rabbit for Showmanship Class.

CLASS A -- MARKET RABBITS

Fryers (3 to 5 lbs. each, not over 10 weeks of age)

Lot 139 -- Single Fryer

Lot 140 -- Pen of Three Fryers

Market Rabbits Lots 141 through 144 are for crossbred rabbits only. They will be judged on overall characteristics; fur condition will be used for ties. (Juniors -- under 7 months, Seniors -- 7 months and over.)

Lot 141 -- Junior Buck

Lot 142 -- Senior Buck

Lot 143 -- Junior Doe

Lot 144 -- Senior Doe

CLASS B -- COMMERCIAL BREEDS

Lots 145 through 150 will include the following breeds: American, American Sable, Beveren, Californian, Champagne D'Argent, American Chinchilla, Giant Chinchilla, Cinnamon, Crème D'Argent, Flemish Giant, New Zealand, Palomino, Satin, and Silver Fox. (Juniors -- under 6 months, Intermediates -- 6 to 8 months, Seniors -- over 8 months.)

Lot 145 -- Junior Buck

Lot 146 -- Intermediate Buck

Lot 147 -- Senior Buck

Lot 148 -- Junior Doe

Lot 149 -- Intermediate Doe

Lot 150 -- Senior Doe

CLASS C -- FANCY BREEDS

Lots 151 through 154 will include the following breeds:

Angoras, Belgian Hare, Britannia Petite, Checkered Giant, Standard Chinchilla, Dutch, Dwarf Hotot, English Spot, Florida White, Harlequin, Havana, Himalayan, Hotot, Jersey Woolly, Lilac, Lops, Mini Rex, Neatherland Dwarf, Polish, Rex, Rhinelander, Silver, Silver Martin, and Tan. (Juniors -- under 6 months, Seniors -- 6 months and over)

Lot 151 -- Junior Buck

Lot 152 -- Senior Buck

Lot 153 -- Junior Doe

Lot 154 -- Senior Doe



DEPARTMENT 8 -- HORSE & PONY

Horse Show -- Monday, August 2; 8:00 a.m.

Fairgrounds

Superintendent: Jennifer Dillon • 563-578-1692

\$2.00 entry fee per entry in each lot.

No entry fee or premium for
Showmanship Lots # 165-168

All youth participating in any and all mounted classes must wear an American Society of Testing Materials (ASTM) and Safety Engineering Institute (SEI) approved headgear with chin strap and properly fitted harness AT ALL TIMES while mounted and riding, including warm up.

RULES

1. A Horse & Pony Animal Identification form must be completed and on file in the Extension Office by May 15. Horseless horse members must be enrolled in the Horseless Horse Project.
2. Animals will be inspected by an official veterinarian when unloaded on the grounds. Inspection of the animal prior to fair may be required.
3. Exhibitors should wear dark pants or jeans, a white shirt or blouse, and boots. Shirt must have the 4-H/FFA emblem. Horse armbands can be purchased. "A Guide for Equine Shows in Iowa" Extension publication #4-H-511C provides more specific guidelines.
4. Registered and unregistered animals will be shown together.
5. No stallions born before January 1, 2010 may be entered
6. Ponies will be measured prior to the show.
7. Western hats are strongly encouraged for all halter/showmanship classes.
8. Prohibited medication, drug, mechanical, artificial appliance: No person shall administer internally or externally to a horse or pony, either before or during an approved event, any medication, drug, mechanical device, or artificial appliance, that is of such character as could affect the performance or appearance at the event.
9. "A Guide for Equine Shows in Iowa" Extension publication #4-H-511C, will be referenced and followed.
10. Patterns will be posted the day of the show.

HIGH POINT AWARDS

To be eligible for the Sr., Int., & Jr. High Point Awards, the exhibitor must make show official aware of the horse/rider combination that will be counted toward High Point. Points will be earned based on the number of entries in each eligible class. Example: If there are 10 entries in a class, 1st place earns 10 points, 2nd place earns 9 points, 3rd place earns 8 points, etc. if there are only 4 entries, 1st place earns 4 points, 2nd place earns 3 points, etc.

FASHION REVUE

Participants model a garment exhibitor has constructed, hand-knitted, or crocheted during the current 4-H year. Undergarments and accessories may be made or selected by the entrant. At least one major piece must be constructed by the 4-Her. The 4-Her chosen to represent the county at the State Fair must be in the senior age range for 4-H (9-12th grade, just completed) and submit required forms.

1. Any member currently enrolled in the clothing project may enter the fashion revue program.
2. A 4-H member may participate in both the County Fashion Revue and Clothing Selection programs but is limited to one entry in each.
3. A garment entered in the Fashion Revue may be entered as a clothing exhibit at the fair. However, an outfit selected for State Fair Fashion Revue cannot be selected as a State Fair clothing exhibit.
4. The Fashion Revue judging will be held Thursday, July 22, 2010, at the Droste Building, Waverly Fairgrounds. The style show will be held that evening at 7:30 pm at the 4-H Building, Waverly Fairgrounds.
5. No premium money is given, but ribbons are awarded to everyone who participates in the judging and Style Show. Honorable mention ribbons will be awarded to the most outstanding entries. To receive a ribbon, 4-Hers **must** participate in the Style Show in addition to the conference judging.

\$15 CLOTHING EVENT CHALLENGE

The \$15 Challenge -- All participants (male or female) to qualify for participation in the state event should:

- a) Purchase an outfit that represents the 4-H'ers goal or intended use for the selected outfit.
- b) Have had individual planned or county experience(s) in choosing shopping alternatives, evaluating fit, quality and construction features, price and cost comparison.
- c) Outfits must be purchased at a garage sale, consignment store, or resale shop (i.e. Goodwill, Salvation Army, or other stores of this type). (Hand-me-downs or clothing as gifts that were selected by the 4-H'er belong in Clothing Selection).
- d) Cost of outfit must be \$15 or less, not including shoes, accessories, or undergarments.
- e) Receipt(s) MUST be turned in with Clothing Event Report Form.

CLOTHING SELECTION

All participants, (male or female) to qualify for participation in this event, should select and/or purchase an outfit that represents their goal or intended use for the outfit. The purpose of this program is to help youth develop skills in buying clothes.

NOTE: Outfits may be selected and/or purchased from any source, including consignment shops, used clothing stores, etc. Clothing items which are home-sewn are not eligible unless the completed garment was purchased from a used clothing source. Clothing items which are custom sewn specifically for the participant are not eligible.

1. A member need not be enrolled in the clothing project to participate in the Clothing Selection program.
2. A 4-H member may participate in both the Fashion Revue and Clothing Selection program but is limited to one entry in each.

- j. Speeches will be evaluated using the following criteria:
- (1) Content related to topic
 - (2) Knowledge of the subject
 - (3) Organization of material
 - (4) Power of expression
 - (5) Voice
 - (6) Stage presence
 - (7) General effect
 - (8) Response to questions
- k. A judge's critique/conference with each participant will be included as a part of the contest.
3. Two entries will be selected from Bremer County to advance to the Iowa State Fair on Sunday, August 22, 2010.

SHARE-THE-FUN

Dept. 13, Class B, Lot 272, Juniors, Intermediates, Seniors

1. Share-the-Fun skits/acts must not exceed eight (8) minutes in length. Skits/acts will be stopped that exceed this time limit. All acts must adhere to this requirement. Share-the-Fun acts are entertainment. Members may participate in Share-the-Fun in addition to doing a working exhibit or educational presentation. Skits, songs, stunts, short one-act plays, dances, plus other entertainment will be acceptable.
2. Skits/acts must be sensitive to the diversity of Iowa's population. Skits/acts must be in good taste and not offensive to minority groups of Iowa's or U.S. citizens.
3. To be eligible to participate in a Share-the-Fun skit/act at the Iowa State Fair, the 4-Hers must have completed the 5th grade. They must be an active member of an Extension-sponsored 4-H group in the current year. If a Share-the-Fun skit/act selected to participate at the 2010 State Fair involves a club, or a group from a given club, at least 80% of the performing group must have completed grade five.
4. Share-The-Fun participants may wear clothing and/or costumes appropriate to the act/skit.
5. Three Share-The-Fun acts/skits from Bremer County will be selected to advance to the Iowa State Fair (5th grade or above) and two will advance to Bremer County Communications Day (5th - 8th grade).

SOIL AND WATER CONSERVATION PRESENTATION AWARD

Additional premiums of \$10.00, \$7.50 and \$5.00 will be offered for the top three presentations on soil and water conservation topics by the Bremer County Soil and Water Conservation District. The top presentation must receive a Merit or Excellence Ribbon to be eligible.

CLOTHING EVENT

Fashion Revue & Clothing Selection

Thursday, July 22, at the Droste Building, Waverly Fairgrounds

Entries due July 1, 2010

No entry fee, no premiums, ribbons only

*Points from all eligible classes will be totaled per horse/rider combination.

High Point Classes include:

- Showmanship
- English Pleasure
- English Equitation
- Western Pleasure
- Western Horsemanship
- Poles
- Barrels
- Plug Race

Tie breakers:

1. Most 1st, 2nd, 3rd place etc.
2. Highest Showmanship Placing
3. Interview
4. Age - oldest 4-Her by calendar age.

CLASS A -- HALTER

Shown with open halter; not bits, curbs or chains through mouth. Horse's conformation is judged.

Lot 150 -- Pony foal: foaled in 2010 before June 15

Lot 151 -- Pony yearling: foaled in 2009

Lot 152 -- Pony Two year-old: foaled in 2008

Lot 153 -- Pony Aged Mare, less than 50": foaled in 2007 or earlier

Lot 154 -- Pony Aged Mare, 50-56": foaled in 2007 or earlier

Lot 155 -- Pony Aged Gelding, less than 50": foaled in 2007 or earlier

Lot 156 -- Pony Aged Gelding, 50-56": foaled in 2007 or earlier

Lot 157 -- Miniature

Top two blues or purples from each class (150-157) returns for the selection of Grand & Reserve Champion Halter Pony

CLASS B -- HALTER

Lot 158 -- Horse Foal: foaled in 2010 before June 15

Lot 159 -- Horse Yearling: foaled in 2009

Lot 160 -- Horse Two year-old: foaled in 2008

Lot 161 -- Horse Aged Mare: foaled in 2007 or earlier

Lot 162 -- Horse Aged Gelding: foaled in 2007 or earlier

Lot 163 -- Mule/Donkey, any age

Top two blues or purples from each class (158-163) returns for the selection of Grand & Reserve Champion Halter Horse

Lot 164 -- Yearling Horse/Pony Lounge Line

CLASS C -- SHOWMANSHIP

Halter event where the exhibitor is judged on his/her appearance and his/her ability to present his/her animal. (Grade based on 2009-10 school year.) No entry fee - no premium paid.

Lot 165 -- Sr. Showmanship (Grades 9-12)

Lot 166 -- Int. Showmanship (Grades 7-8)

Lot 167 -- Jr. Showmanship (Grades 4-6)

Lot 168 -- Horseless Horse Showmanship (any age) 4-H/FFA member must be enrolled in the Horseless Horse Project.

CLASS D -- DRIVING

Lot 169 -- Pleasure Driving

CLASS E -- ENGLISH

Lot 170 -- Sr. English Pleasure (Grades 9-12)

Lot 171 -- Int. English Pleasure (Grades 7-8)

Lot 172 -- Jr. English Pleasure (Grades 4-6)

Lot 173 -- Novice English Pleasure (For 1st or 2nd year project members, who have not received a 1st or 2nd place in any English Pleasure class.)

Lot 174 -- Novice Walk-Trot English Pleasure (For 1st or 2nd year project members, who have not received a 1st or 2nd place in any English Pleasure class.)

Lot 175 -- Open Walk-Trot English Pleasure

Lot 176 -- Sr. English Equitation (Grades 9-12)

Lot 177 -- Int. English Equitation (Grades 7-8)

Lot 178 -- Jr. English Equitation (Grades 4-6)

Lot 179 -- Novice English Equitation, Walk, Trot (For 1st or 2nd year project members, who have not received a 1st or 2nd place in any English Equitation class.)

CLASS F --WESTERN CLASSES

Lot 180 -- Sr. Western Pleasure (Grades 9-12)

Lot 181 -- Int. Western Pleasure (Grades 7-8)

Lot 182 -- Jr. Western Pleasure (Grades 4-6)

Lot 183 -- Novice Western Pleasure (For 1st or 2nd year project members, who have not received a 1st or 2nd place in any Western Pleasure class.)

Lot 184 -- Novice Walk-Trot Western Pleasure (For 1st or 2nd year project members, who have not received a 1st or 2nd place in any Western Pleasure class.)

Lot 185 -- Sr. Western Horsemanship (Grades 9-12)

Lot 186 -- Int. Western Horsemanship (Grades 7-8)

Lot 187 -- Jr. Western Horsemanship (Grades 4-6)

Lot 188 -- Novice Western Horsemanship, Walk-Trot (For 1st or 2nd year project members, who have not received a 1st or 2nd place in any Western Horsemanship class.)

CLASS G -- FUN & GAMES

Lot 189 -- Trail class

Lot 190 -- Costume class

Lot 191 -- Egg & Spoon

Lot 192 -- Sr. Poles (Grades 9-12)

Lot 193 -- Int. Poles (Grades 7-8)

Lot 194 -- Jr. Poles (Grades 4-6)

Lot 195 -- Sr. Barrels (Grades 9-12)

selected at Communications Day to represent Bremer County at the Iowa State Fair. Must be 5th - 12th grade.

8. Four Educational Presentations and two Working Exhibits will be selected to attend Bremer County Communications Day. Must be in 5th - 8th grade.

EXTEMPORANEOUS SPEAKING CONTEST

Dept. 13, Class CE, Lot 1

This contest is designed to encourage the development of the life skill of communicating with others. Participating 4-Hers will enhance their ability to think, to organize, to speak, and to answer questions before an audience.

1. Participants must be senior aged 4-Hers, having completed the 9th grade.
2. Contest format:
 - a. These State Fair guidelines will be used at Bremer County Presentation Day.
 - b. Each contestant will draw three of the available topics, selecting one to speak on, thirty minutes before the contest. The selected topic will not be available to the other contestants in the speakers' assigned room. The other two topics will be returned to the available topics for other contestants. The general nature of the topics will relate to 4-H.
 - c. A preparation room is to be used with one contestant per speaking site admitted initially, and one additional contestant per speaking site admitted each ten minutes as the contest progresses. A contestant may not leave the preparation room until it is time to speak, nor may a contestant receive help from a parent, leader, other adult, or any other youth. Each contestant will have 30 minutes' preparation time. A contest official will assist contestants with the time requirements.
 - d. All reference material will be screened by a contest official on the following basis:
 - (1) Contestant may bring his/her own books, magazines, or newspaper clipping for reference during the thirty minutes of preparation.
 - (2) Reference material must be printed materials such as books or magazines (cannot be notes, outlines, or speeches prepared by the contestant or by another person for the purpose of use for this contest.)
 - (3) Some relevant reference material will be available in the preparation room. The material will consist of historical material related to the 4-H program.
 - e. Each speech shall be the result of the 4-Hers' own effort using approved reference material which contestant may bring to the preparation room. No other assistance may be provided. Plain 3" x 5" note cards will be provided for each contestant in the preparation room.
 - f. Only notes made during the preparation period may be used.
 - g. Each speech shall be not less than four or more than six minutes with five minutes additional time allowed for related questions which shall be asked by the judge. The contestant will be shown time cards in an ascending order (1, 2, 3, 4, 5) by the timekeeper. "Stop" will be used at six (6) minutes.
 - h. Each contestant will be introduced by a contest timekeeper by name and the county he/she represents. The contestant will be expected to introduce his/her speech by title only.
 - i. Contestants are not permitted to use any props, gadgets, posters, or audio-visuals of any sort. A podium will not be available.

August 14 (am), August 14 (pm), August 15 (pm)
 Working Exhibits --
 August 15 (pm); August 20 (pm)
 Share-the-Fun --
 August 14 (5 pm); August 15 (noon); August 15 (5 pm)
 Extemporaneous Speaking -- Sunday, August 22 (am)

Educational Presentations/Working Exhibits

CLASS/LOT

Class C -- Clovers - no entry fee, ribbon only

Class J -- 4, 5, 6th Grade

Lot 1 -- INDIVIDUAL

Lot 2 -- TEAM

Class I -- 7, 8th Grade

Lot 1 -- INDIVIDUAL

Lot 2 -- TEAM

Class S -- 9, 10, 11, 12th Grade

Lot 1 -- INDIVIDUAL

Lot 2 -- TEAM

(Grades are based on the 2009 - 10 school year.)

1. Educational Presentations and Working Exhibits should be an outgrowth of the member's 4-H experience during the current year.
2. **Dress Code** Participants at Communications Day are expected to wear clothing that represents the 4-H program (4-H shirt) or the topic of the communication entry. Shorts, skirts, and dresses should be fingertip length or longer. If clothing contributes to the topic being presented, such as wearing a beekeepers outfit when doing an Educational Presentation or Working Exhibit on raising bees, that is acceptable.
3. Educational Presentations and Working Exhibits may be given as an individual presentation by one person or as a team presentation by two or more persons. Teams comprised of members of different ages will be classified by the oldest member's age.
4. Presenters are expected to comply with all copyright/trademark regulations. Copyrighted material may not be distributed without permission.
5. As a general guideline, clover/junior Educational Presentations should be 5 - 10 minutes in length; intermediates 10 - 15 minutes; and seniors 15 - 20 minutes. Maximum time limits for presentations are 15 minutes for juniors and 25 minutes for intermediates and seniors.
6. With a working exhibit, the member communicates informal with the audience. Many stages of exhibit or product should be ready so that any step can be discussed. No set format should be used. Questions that might be asked as starters are: Have you seen . . . ? Would you like to know how . . . ? May I show you how . . . ? The best subjects involve action by the youth or involve the audience in some doing, feeling, tasting, smelling or judging. 4-Hers doing working exhibits that involve food must be concerned for the safety of the food that they are using. 4-Hers should use sanitary and safe procedures and methods at all times. This is tremendously important if samples are available to the viewing public. Time limits for Working Exhibits are juniors - 25 minutes, intermediates and seniors - 45 - 50 minutes.
7. Six Educational Presentations and four Working Exhibits are

- Lot 196** -- Int. Barrels (Grades 7-8)
- Lot 197** -- Jr. Barrels (Grades 4-6)
- Lot 198** -- Sr. Plug Race (Grades 9-12)
- Lot 199** -- Int. Plug Race (Grades 7-8)
- Lot 200** -- Jr. Plug Race (Grades 4-6)
- Lot 201** -- Open-End Barrel Race (Any age)
- Lot 202** -- Ride-A-Buck (Any age)
- Lot 203** -- Tandem Bareback (Any age)



DEPARTMENT 9 -- DOGS

Superintendent: Lisa Nelson

Judging, Saturday, August 7, 2010; 8:30 a.m. - Grandstand

Entry Fee: \$2.00 for each entry in each lot.

1. Dog Obedience Classes are not required, however highly recommended, in order to learn necessary skills in order to complete the exercises for various lots for judging at the fair.
2. Dog Identification form must be filled out and on file in the Extension Office by May 15, 2010.
3. Dogs must be leashed and kept away from other animals and buildings at all times.
4. All dog exhibitors must present a current rabies certificate at time of judging or they will not be able to compete.
5. Classes will be divided by weight if large numbers of entries in class.
6. Exhibitor Conduct - exhibitors shall not strike dogs nor use any other unnecessarily harsh physical means of disciplining dogs. The exhibitor must be ready when the lot # is called.
7. Dress Code: Exhibitor must wear a white 4-H/FFA shirt or plain white shirt or blouse with No caps or hats allowed and no athletic shorts or short shorts. It is recommended that exhibitors wear tie shoes, no sandals or slip on shoes.
8. Any bitch in season or nursing may not be shown.
9. Dogs are to be shown by 4-H member.
10. Exhibitors may have only one entry in each lot.
11. Exhibitor and dog experience determine class/lot level. Show scores from the previous year's fair will be used to determine class/lot along with experience of exhibitor and dog. A qualifying score is achieved when an exhibitor earns 170 points or more and achieves 50% of the points or better for each exercise in his/her lot. When an exhibitor achieves this standard he/she must advance to the next lot with the exception of Novice B and Graduate Novice B. However, an exhibitor may advance to the next level without a qualifying score. An exhibitor who does not achieve a qualifying score may remain in the same lot for the following year; the only exception to this is for Pre-Novice A exhibitors who must advance to Pre-Novice B the next year.
12. All dogs must be six months of age as of June 1st to show at the Bremer County Fair.

13. Ribbons will be awarded in Lots 1 thru 9 as follows:
 Purple: 190-200 points
 Blue: 170-189 points
 Red: 150-169 points
 White: 149 or lower points
14. This is not an AKC sanctioned show. However, AKC rules have been used as guidelines.

CLASS A -- FAMILY DOG

- Lot 1** -- Clovers (3rd grade only) Dog will be shown on leash. Clover must have some knowledge of care of dog. Clovers do not pay entry fee and receive no premiums.
- Lot 2** -- For first year Dog Project Members who have not attended dog obedience training. Dog will be shown on leash and should lead easily. Member should have knowledge of the care of dog. Dogs entered in this class cannot be entered in any other class in the same year. Point system not used for this class.

CLASS B -- OBEDIENCE

Entries in the class are open to purebred or mixed breed dogs. In all cases, the dog is to have been trained, cared for, and managed by the exhibitor according to the Code of Ethics.

Lot 1 -- Pre-Novice "A" Obedience

For dog and exhibitor in their first year of dog obedience training. Dogs will heel, stand for examination and do the figure 8 all on leash. They will recall on leash and do sits for one minute and downs for three minutes on leash. Dog must not have completed any leg toward CD degree.

Lot 2 -- Pre-Novice "B" - Obedience

For exhibitors who are in their second year or greater of dog obedience or for exhibitors who have not achieved a qualifying score in Pre-Novice A at the previous year's Bremer County Fair Dog Show or for first year project exhibitors who have achieved a qualifying score in a non 4-H dog obedience show or have a dog with previous experience. Dogs will heel, stand for examination and do figure 8 all on leash. They will recall on leash and do long sits for one minute and long downs for three minutes on leash. Dogs must not have finished any leg towards any CD degree.

Lot 3 -- Sub Novice - Obedience

For dogs and handlers with two years or less of obedience training. Exercises: heel on leash, figure 8 on leash, recall OFF leash, stand for examination OFF leash, sit/stay (1 minute) and down stay (3 minutes) OFF leash. Dogs may not have any CD degree to show in this lot.

Lot 4 -- Novice A - Obedience

For exhibitors with three years or less of dog obedience training who have achieved a qualifying score in a dog show in Pre-Novice A or Pre-Novice B at the previous years Bremer County Fair Dog show. A qualifying score is not required to advance to this class and dogs entered in this class may not be entered in Lots 1, 2, or 3. Dogs will heel and do figure 8 on leash, and heel off leash, stand for examination off leash, recall off leash, do long sits for one minute and long downs for three minutes off leash. This lot is open to dogs that have completed their third leg toward any CD degree.



DEPARTMENT 12 -- CLOVER KIDS

Randy Bergmann, Superintendent

Entry Day: Sunday, August 1, 2010

1:00 - 5:30 p.m.

Blue 4-H Building, Fairgrounds

Clover Kids are youth who have completed Kindergarten through 3rd grade. Clovers are learning about 4-H and its opportunities.

Clovers may exhibit two projects at the county fair. There is no entry fee, and no premium will be given. Clovers will have the opportunity to sit with an adult who will talk with them about their exhibit. They may exhibit a project that they have completed in a Clover Kids club or an individual project that they have chosen. Record books or record keeping materials are not required.

Only Clover Kids who have just completed third grade may bring small animals (rabbits, poultry, lamb, dogs, pets, calves). K-2 may Exhibit pets. Calves must weigh less than 150 pounds and be under six weeks of age (except for calves entered in the Bottle/ Bucket Department). Animals must meet health requirements that are explained in the Fair Book under general livestock rules.

Projects that might cause accidents or injury will not be accepted.

Clover Kids who are enrolled in a Bremer County 4-H Club should fill out the Clover Kids Entry Form found in the back of the Fair Book. It is also available from your leader or the Extension Office. The entry form is due at the office by July 1.

Clover Kids Exhibits must be picked up on Sunday, August 8, between 7:00-9:00 am in the 4-H Building. Exhibits must be checked out by the Superintendent or Office Staff.



DEPARTMENT 13 -- COMMUNICATIONS

Tuesday, June 15, 2010 - 4:00 pm

Tripoli High School

1. The Communications Program includes Educational Presentations, Working Exhibits, Extemporaneous Speaking, and Share-the-Fun.
2. Premiums: Individuals -- Recognition Ribbon, \$3.00; Merit Ribbon, \$4.00; Excellence Ribbon, \$5.00. Teams -- Recognition Ribbon, \$6.00; Merit Ribbon, \$8.00; Excellence Ribbon, \$10.00. Premiums are intended to be awarded to the 4-H Club represented by the participants.
3. Use of sanitary and safe procedures and methods is always important, particularly if food samples are available for the audience.
4. There is no limit to the number of times a 4-Her may represent the county in communications at the Iowa State Fair. The dates and times for Bremer County communications for the 2010 State Fair are:
 Educational Presentations --



HERDSMANSHIP CONTEST

Qualified judges will inspect the club exhibits in each club. Species included in the Herdsmanship Contest are: **Beef, Dairy, Swine, Horse and Sheep.**

This contest will start when a species is entered, and end when they are released.

Exhibits will be scored on the following basis:

	<u>Points</u>
Condition and cleanliness of all exhibits	25
Neatness, cleanliness, courtesy and actions by club members	25
Cleanliness of stalls and alleys	25
Methods of keeping feed and equipment	25
TOTAL POINTS	100

Certificates will be awarded at the annual 4-H Banquet to the 4-H Club or FFA Chapter with outstanding herdsmanship at the fair. The names will be added to the plaques to be displayed in the Bremer County Extension Office.



SHOWMANSHIP CONTEST

1. Beef, dairy, dairy goats, swine, sheep, horse, rabbits and poultry exhibitors will be considered in showmanship contests in their respective divisions.
2. Contestants may exhibit the animal of their choice in the contest, but it must **be their own animal and have been shown** in regular classes at the 2010 Bremer County Fair.
3. While exhibiting animals, exhibitors should appear clean and presentable at all times. The dress should be a clean white or light colored shirt or blouse or 4-H/FFA T-shirt and dark colored jeans or slacks. Sturdy leather shoes or boots are preferred.

EXCEPTION: Dairy exhibitors are required to wear white pants and white shirt.

4. In each project (sheep, beef, etc.) there will be 3 divisions.
Junior: 4, 5, 6th Grade
Intermediate: 7, 8th Grade
Senior: 9, 10, 11, 12th Grade
5. Members must participate in their respective division. Seniors will show first, Intermediates, second and Juniors, last.
6. Prizes will be awarded to winners in each division. Awards will be judged according to the following scorecard:

The Exhibitor --	10 points
Appearance - Attitude - Interest	
The Animal --	40 points
Condition, Grooming, Clipping, Cleanliness	
Presentation of Animal --	50 points
Leading, posing, response to direction of ring master and use of necessary equipment.	
Total	100 points

Lot 5 -- Novice B - Obedience

For exhibitors who have achieved a qualifying score in Novice A at the previous year's Bremer County Fair Dog Show. Dogs will heel and do figure 8 on leash and heel off leash, stand for examination off leash, recall off leash, do long sits for one minute and downs for three minutes off leash. This lot is open to dogs that have not completed their final leg toward any CD degree. Dogs entered in this lot cannot be entered in lots 1,2,3, or 4.

Lot 6 -- Graduate Novice A - Obedience

This lot is open to project exhibitors of three or more years who have achieved a qualifying score in a dog obedience show in the Novice A or B at the previous year's Bremer County Fair Dog Show. However, a qualifying score is not required to enter this lot. Dogs will open heel free, figure 8 exercise, moving stand and examination, moving drop on recall, dumbbell recall, recall over broad jump OFF leash and long down with handler out of sight for three minutes. Dogs entered in this lot cannot be entered in lots 1,2,3, or 4. Open to dogs that do not have any CDX degree.

Lot 7 -- Graduate Novice B - Obedience

For exhibitors who have achieved a qualifying score in Graduate Novice A at the previous year's Bremer County Fair Dog Show. Dogs will open heel free, figure 8 exercise, moving stand and examination, moving drop and recall, dumbbell recall, recall over broad jump, OFF leash, and long down with handlers out of sight for three minutes. Open to dogs who do not have any CDX degree. Dogs entered in this lot may not be entered in lots 1,2,3,4,5, or 6.

Lot 8 -- Open - Obedience

This lot is open to project exhibitors of three or more years who have achieved a qualifying score in the graduate Novice lot at the previous year's Bremer County Fair Dog Show. However, a qualifying score in Pre-Novice, Novice or Graduate Novice is not required to enter this lot. Dogs will heel and figure 8 off leash, drop on recall, retrieve on flat, over the high jump and broad jump and do three minute sits and five minute downs off leash and with exhibitor out of sight. Dogs entered in this lot may not enter lots 1 thru 6.

CLASS C -- HANDLING (Showmanship)

One entry per exhibitor

Lot 1 -- Junior Novice Handling (Showmanship)

For 4-H'ers 13 years and under (as of January 1). It is judged entirely on the member's ability to groom and show the dog by breed standards. A crossbred dog should be shown and groomed by the breed standard it resembles. Conformation of the dog is not evaluated.

Lot 2 -- Junior Open Handling (Showmanship)

For the 4-H/FFA member who has achieved a blue ribbon in Junior Novice.

Lot 3 -- Senior Novice Handling (Showmanship)

For the 4-H/FFA member 14 years and over (as of January 1). It is judged entirely on the member's ability to groom and show the dog by breed standards. A crossbred dog should be shown and groomed by the breed standard it resembles. Conformation of the dog is not evaluated.

Lot 4 -- Senior Open Handling (Showmanship)

For the 4-H/FFA member who has achieved a blue ribbon in Senior Novice.

CLASS D-- AGILITY

Lot 1 -- Novice Agility

For the 4-H/FFA member and dog who have had at least 1 year of obedience training. Must attend project meetings to be eligible.

Lot 2 -- Open Agility

For the 4-H/FFA member and dog receiving a blue ribbon in the Novice Agility Class.



DEPARTMENT 10 -- PETS

Rebecca Shaw-Bond, Superintendent
Judging, Wednesday, August 4, 2:00 pm
Fairboard Office Shelter
Entry fee \$2.00 per entry

1. No snakes will be accepted and no wild animals allowed. (skunk, raccoon, fox, etc.)
2. Pets are to be on the fairgrounds during the time of judging only.
3. Pets must be leashed, caged, or contained and kept away from animals and buildings.
4. Pets may be shown only by 4-H and FFA members who are enrolled in the pet project.
5. All dog and cat exhibitors must present a current rabies certificate at the time of judging. Health papers for other pets are not required.
6. Pets will be conference judged on their conditions, member's ability to handle and care for pet, and on completion of a questionnaire.
7. Each member is limited to one entry (a bowl of fish or such grouping is considered one entry.)
8. A pet must not have been exhibited in another department during the current fair.

CLASS A -- PETS

Lot 1 -- Cats

Lot 2 -- Guinea Pigs, Hamsters, Gerbils, Rabbits, etc.

Lot 3 -- Dogs

Lot 4 -- Birds

Lot 5 -- Other -- If you sign up for this lot, specify what you are showing.



DEPARTMENT 11 -- FIELD CROPS

Chris Pries, Superintendent • 319-352-4188

Field Judging, Date to be determined in July

Fair Judging, Wednesday, August 4 - 1:00 p.m. - Crop Tent

Entry fee - \$2.00 per entry

1. Exhibits must have been obtained from a project officially entered as a 4-H or FFA project.
2. Exhibits must have been grown in 2010.
3. Member may have 4 entries, not more than 1 in each lot with the exception of Lot 195 where members may have 2 entries consisting of 1 each of forage and small grains.
4. Field Crops Requirements
 - A. Soybeans, five plants, brought with the roots washed free of dirt, in an ice cream pail.
 - B. Field Corn, two plants, brought with the roots washed free of dirt, in a 5-gallon pail
 - C. Forage crops (hay) bring 15 lb. sample wrapped in transparent plastic film.
 - D. Forage crops (silage), bring one gallon, sealed in a glass jar.
 - E. Small grains, 8 lb. or 1 peck, brought in an ice cream pail.
5. Neatness of display is encouraged. Exhibitors are encouraged to paint their buckets and pails. Use of the 4-H or FFA emblem on the buckets is optional. Buckets will be returned to the exhibitor when exhibits are released.
6. Any entries not removed by the exhibitor when they are released will be discarded.
7. A major portion of the project for field crops is the judging of the plants out in the field and answers to the specific questions asked by the field judge. A schedule of dates and times for this judging will be sent to each contestant who has entered the crop project. A point system based on the individual quality of each exhibit will be used to determine award.
8. Both field judging and exhibition at the county fair must be completed to earn premium money.
9. It is desirable to be present when crops are judged.

CLASS A

Lot 193 -- Soybeans

Lot 194 -- Field Corn

Lot 195 -- Forage Crops and Small Grains