

Table 2. North Central District average corn yields, 2001-2010. (bu./acre)

| Corn Yields | 2001 | 2002 | 2003 | 2004 | 2005 | 2006 | 2007 | 2008 | 2009 | 2010 | Avg. |
|----------------------|------------|------------|------------|------------|------------|------------|------------|------------|------------|------------|------------|
| Butler | 158 | 175 | 160 | 188 | 186 | 177 | 176 | 175 | 183 | 181 | 176 |
| Cerro Gordo | 147 | 169 | 162 | 168 | 184 | 169 | 173 | 166 | 171 | 173 | 168 |
| Floyd | 149 | 172 | 153 | 177 | 184 | 165 | 170 | 171 | 175 | 178 | 169 |
| Franklin | 153 | 171 | 169 | 191 | 185 | 178 | 177 | 167 | 168 | 168 | 173 |
| Hancock | 145 | 168 | 169 | 177 | 182 | 176 | 179 | 171 | 179 | 177 | 172 |
| Humboldt | 145 | 173 | 169 | 190 | 188 | 181 | 178 | 172 | 192 | 153 | 174 |
| Kossuth | 138 | 163 | 171 | 178 | 188 | 177 | 179 | 171 | 193 | 184 | 174 |
| Mitchell | 146 | 178 | 156 | 175 | 187 | 171 | 174 | 174 | 178 | 191 | 173 |
| Winnebago | 132 | 165 | 162 | 179 | 190 | 174 | 186 | 177 | 181 | 184 | 173 |
| Worth | 133 | 167 | 157 | 170 | 188 | 173 | 175 | 171 | 182 | 193 | 171 |
| Wright | 146 | 173 | 166 | 187 | 183 | 182 | 182 | 164 | 180 | 150 | 171 |
| North Central | 145 | 170 | 164 | 180 | 186 | 175 | 177 | 170 | 181 | 176 | 172 |

Figure 2. North Central District average corn yields, 2001-2010.

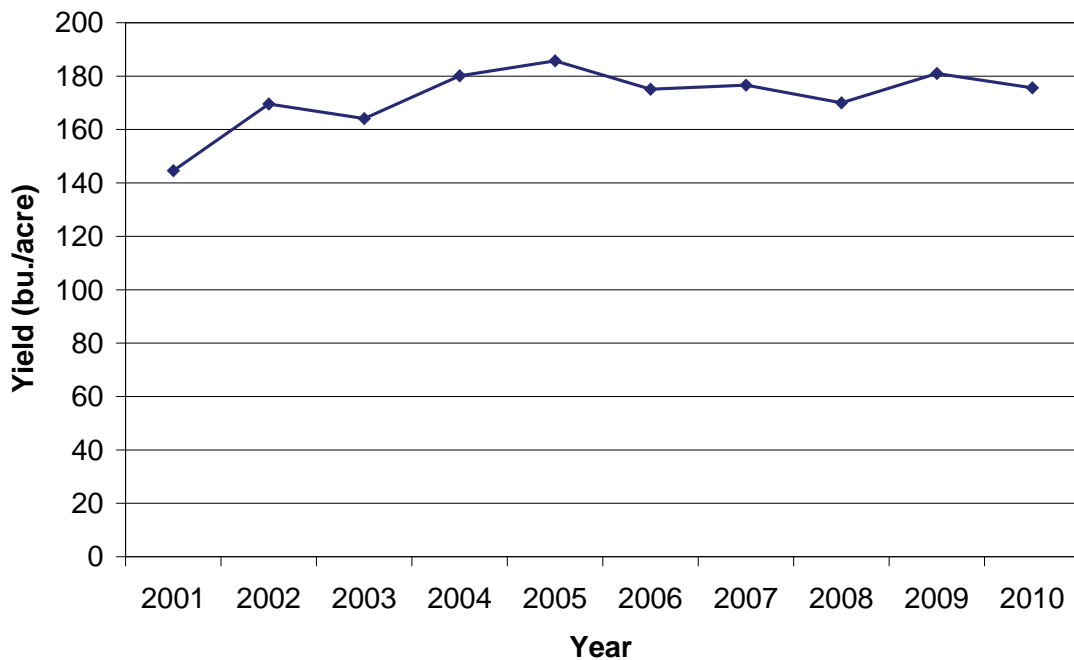

Table 3. Northeast District average corn yields, 2001-2010. (bu./acre)

| Corn Yields | 2001 | 2002 | 2003 | 2004 | 2005 | 2006 | 2007 | 2008 | 2009 | 2010 | Avg. |
|------------------|------------|------------|------------|------------|------------|------------|------------|------------|------------|------------|------------|
| Allamakee | 150 | 159 | 143 | 163 | 177 | 166 | 167 | 170 | 180 | 176 | 165 |
| Black Hawk | 163 | 177 | 151 | 178 | 181 | 186 | 177 | 165 | 174 | 170 | 172 |
| Bremer | 161 | 184 | 153 | 185 | 193 | 183 | 181 | 161 | 190 | 175 | 177 |
| Buchanan | 167 | 183 | 159 | 163 | 179 | 181 | 174 | 167 | 171 | 168 | 171 |
| Chickasaw | 140 | 173 | 147 | 175 | 187 | 175 | 169 | 159 | 170 | 182 | 168 |
| Clayton | 153 | 173 | 161 | 176 | 181 | 173 | 174 | 171 | 173 | 177 | 171 |
| Delaware | 169 | 183 | 159 | 177 | 177 | 181 | 180 | 159 | 177 | 176 | 174 |
| Dubuque | 158 | 174 | 157 | 183 | 183 | 183 | 182 | 158 | 185 | 170 | 173 |
| Fayette | 160 | 176 | 153 | 167 | 190 | 174 | 171 | 167 | 159 | 167 | 168 |
| Howard | 131 | 165 | 151 | 161 | 184 | 165 | 170 | 164 | 171 | 191 | 165 |
| Winneshiek | 132 | 167 | 147 | 170 | 186 | 172 | 174 | 171 | 172 | 191 | 168 |
| Northeast | 154 | 175 | 154 | 173 | 184 | 177 | 175 | 165 | 174 | 176 | 171 |

Figure 3. Northeast District average corn yields, 2001-2010.

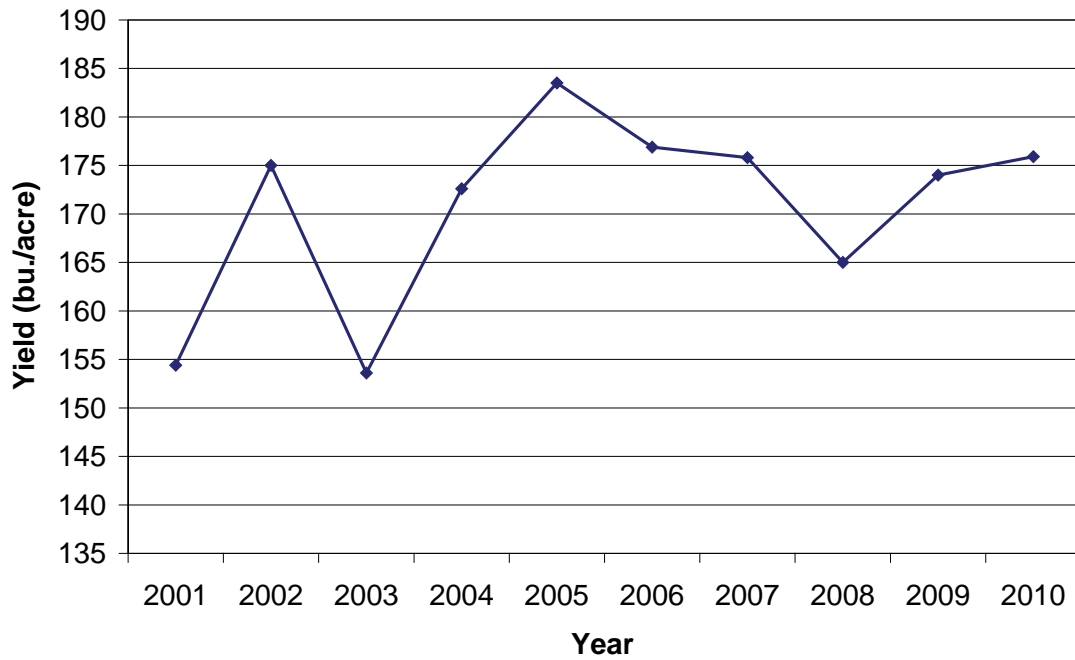

Table 4. West Central District average corn yields, 2001-2010. (bu./acre)

| Corn Yields | 2001 | 2002 | 2003 | 2004 | 2005 | 2006 | 2007 | 2008 | 2009 | 2010 | Avg. |
|---------------------|------------|------------|------------|------------|------------|------------|------------|------------|------------|------------|------------|
| Audubon | 129 | 152 | 137 | 180 | 172 | 174 | 161 | 181 | 191 | 160 | 164 |
| Calhoun | 144 | 167 | 160 | 184 | 183 | 166 | 180 | 178 | 169 | 173 | 170 |
| Carroll | 143 | 159 | 162 | 194 | 177 | 163 | 169 | 179 | 201 | 182 | 173 |
| Crawford | 138 | 161 | 152 | 176 | 179 | 139 | 166 | 191 | 200 | 186 | 169 |
| Greene | 141 | 165 | 169 | 187 | 185 | 171 | 180 | 159 | 189 | 167 | 171 |
| Guthrie | 128 | 149 | 136 | 173 | 161 | 159 | 159 | 171 | 174 | 141 | 155 |
| Harrison | 138 | 155 | 151 | 177 | 155 | 142 | 162 | 176 | 198 | 159 | 161 |
| Ida | 146 | 166 | 166 | 185 | 177 | 126 | 169 | 196 | 207 | 192 | 173 |
| Monona | 128 | 138 | 142 | 170 | 157 | 109 | 149 | 171 | 201 | 169 | 153 |
| Sac | 153 | 166 | 156 | 184 | 186 | 134 | 174 | 184 | 185 | 190 | 171 |
| Shelby | 140 | 147 | 134 | 177 | 172 | 171 | 167 | 190 | 204 | 172 | 167 |
| Woodbury | 133 | 149 | 153 | 166 | 172 | 129 | 154 | 185 | 187 | 164 | 159 |
| West Central | 139 | 156 | 152 | 179 | 173 | 147 | 166 | 180 | 193 | 172 | 166 |

Figure 4. West Central District average corn yields, 2001-2010.

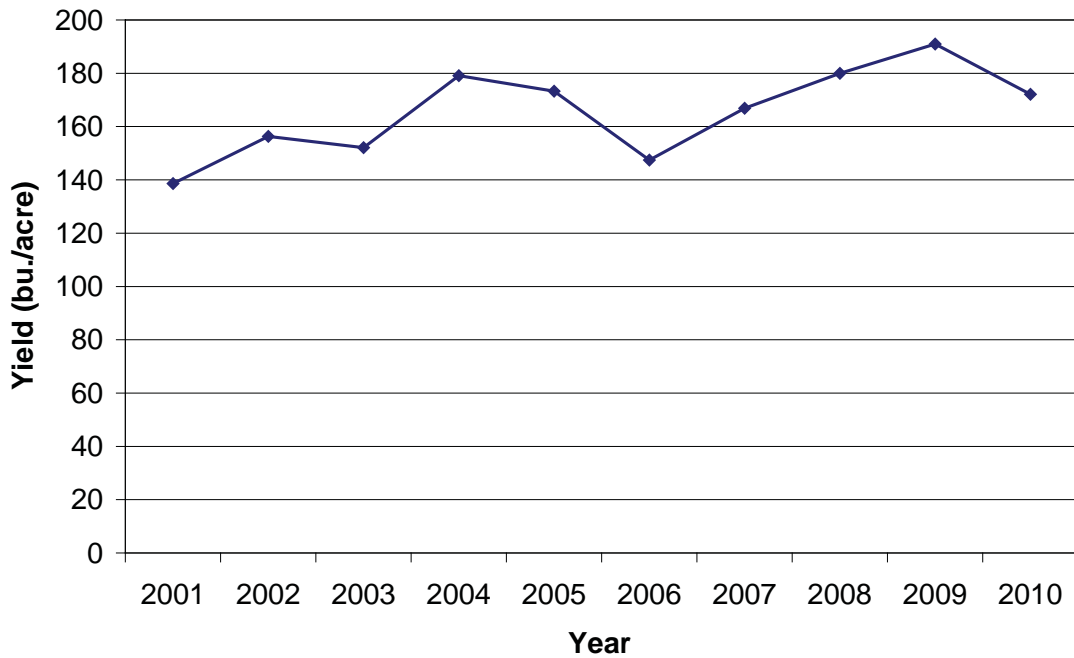

Table 5. Central District average corn yields, 2001-2010. (bu./acre)

| Corn Yields | 2001 | 2002 | 2003 | 2004 | 2005 | 2006 | 2007 | 2008 | 2009 | 2010 | Avg. |
|----------------|------------|------------|------------|------------|------------|------------|------------|------------|------------|------------|------------|
| Boone | 154 | 171 | 170 | 192 | 192 | 173 | 182 | 166 | 184 | 163 | 175 |
| Dallas | 136 | 154 | 148 | 190 | 182 | 164 | 168 | 171 | 185 | 142 | 164 |
| Grundy | 150 | 182 | 173 | 191 | 190 | 177 | 176 | 181 | 179 | 193 | 179 |
| Hamilton | 164 | 183 | 167 | 181 | 189 | 185 | 181 | 157 | 168 | 170 | 174 |
| Hardin | 158 | 178 | 170 | 194 | 189 | 184 | 177 | 159 | 164 | 186 | 176 |
| Jasper | 155 | 183 | 172 | 194 | 189 | 174 | 181 | 182 | 182 | 153 | 176 |
| Marshall | 153 | 184 | 180 | 185 | 192 | 184 | 186 | 180 | 179 | 183 | 181 |
| Polk | 149 | 176 | 165 | 183 | 175 | 172 | 178 | 154 | 179 | 139 | 167 |
| Poweshiek | 150 | 177 | 173 | 186 | 176 | 182 | 183 | 170 | 185 | 153 | 174 |
| Story | 150 | 177 | 165 | 188 | 188 | 184 | 181 | 160 | 175 | 164 | 173 |
| Tama | 157 | 187 | 156 | 187 | 181 | 173 | 175 | 179 | 183 | 177 | 175 |
| Webster | 154 | 182 | 175 | 192 | 190 | 173 | 183 | 167 | 178 | 168 | 176 |
| Central | 153 | 178 | 168 | 189 | 187 | 177 | 179 | 169 | 178 | 168 | 175 |

Figure 5. Central District average corn yields, 2001-2010.

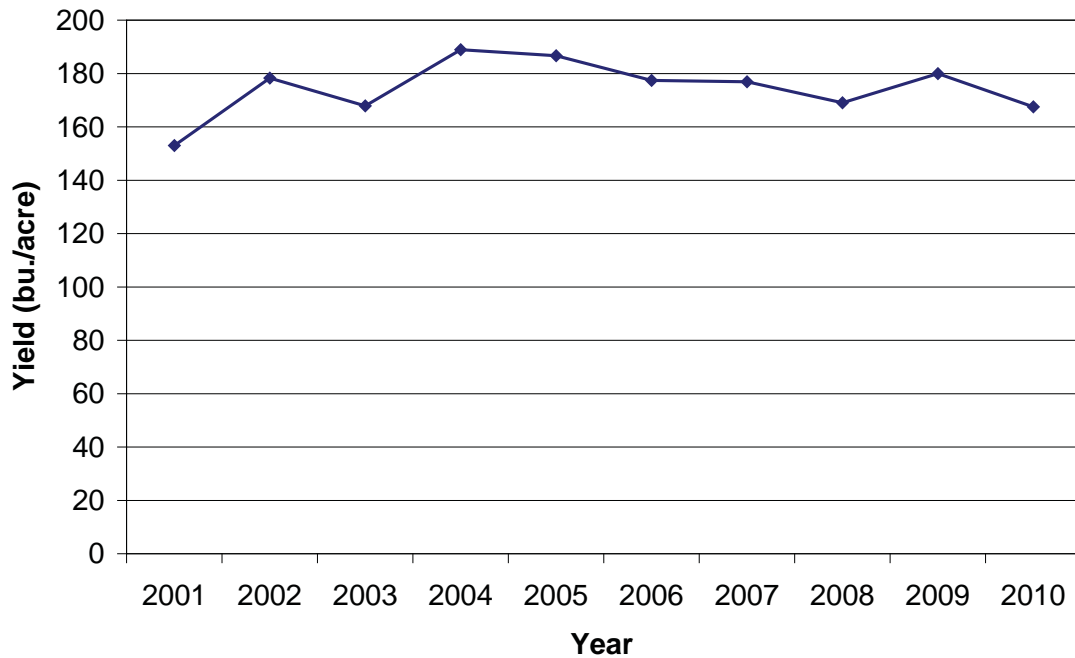

Table 6. East Central District average corn yields, 2001-2010. (bu./acre)

| Corn Yields | 2001 | 2002 | 2003 | 2004 | 2005 | 2006 | 2007 | 2008 | 2009 | 2010 | Avg. |
|---------------------|------------|------------|------------|------------|------------|------------|------------|------------|------------|------------|------------|
| Benton | 160 | 178 | 168 | 172 | 170 | 171 | 180 | 179 | 186 | 179 | 174 |
| Cedar | 173 | 187 | 180 | 189 | 144 | 182 | 184 | 180 | 193 | 174 | 179 |
| Clinton | 168 | 177 | 173 | 173 | 117 | 174 | 183 | 181 | 192 | 171 | 171 |
| Iowa | 154 | 176 | 169 | 186 | 147 | 178 | 178 | 173 | 181 | 159 | 170 |
| Jackson | 152 | 165 | 155 | 170 | 124 | 167 | 169 | 169 | 171 | 157 | 160 |
| Johnson | 156 | 177 | 160 | 174 | 136 | 172 | 171 | 161 | 180 | 151 | 164 |
| Jones | 169 | 173 | 164 | 168 | 148 | 176 | 181 | 167 | 191 | 169 | 171 |
| Linn | 165 | 177 | 163 | 172 | 152 | 176 | 177 | 172 | 191 | 170 | 171 |
| Muscatine | 150 | 171 | 168 | 180 | 135 | 166 | 181 | 166 | 168 | 145 | 163 |
| Scott | 174 | 195 | 181 | 192 | 149 | 171 | 182 | 184 | 185 | 152 | 176 |
| East Central | 163 | 178 | 169 | 177 | 143 | 174 | 179 | 174 | 185 | 165 | 171 |

Figure 6. East Central District average corn yields, 2001-2010.

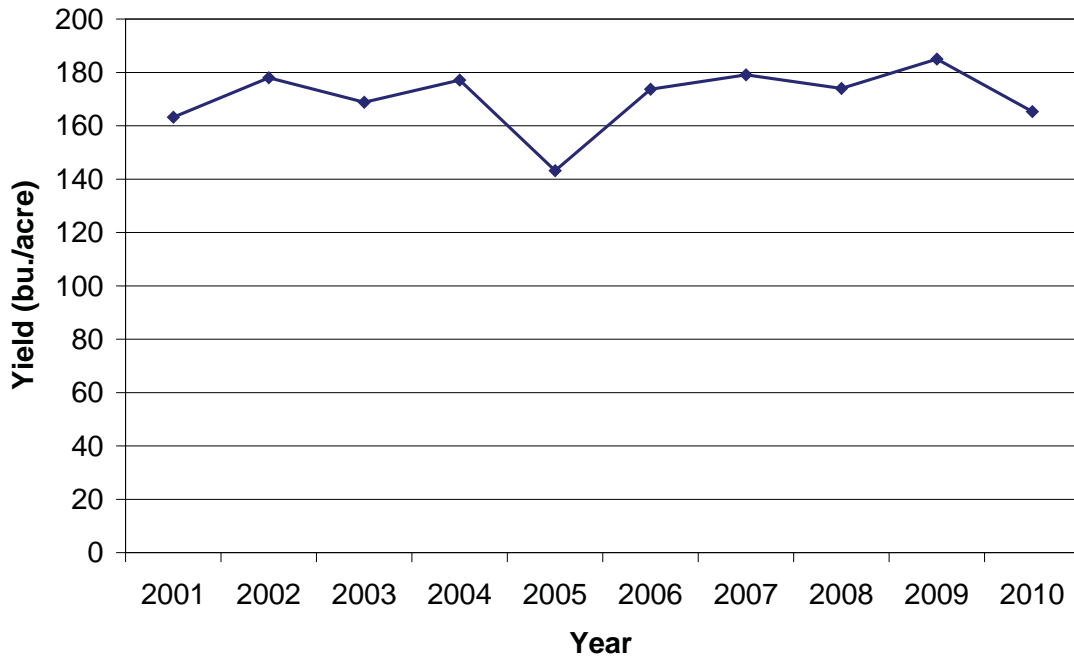

Table 7. Southwest District average corn yields, 2001-2010. (bu./acre)

| Corn Yields | 2001 | 2002 | 2003 | 2004 | 2005 | 2006 | 2007 | 2008 | 2009 | 2010 | Avg. |
|------------------|------------|------------|------------|------------|------------|------------|------------|------------|------------|------------|------------|
| Adair | 127 | 154 | 131 | 182 | 159 | 165 | 161 | 169 | 181 | 139 | 157 |
| Adams | 120 | 132 | 122 | 169 | 157 | 145 | 153 | 156 | 169 | 139 | 146 |
| Cass | 127 | 135 | 133 | 192 | 168 | 171 | 158 | 174 | 184 | 155 | 160 |
| Fremont | 143 | 97 | 133 | 188 | 161 | 146 | 151 | 147 | 189 | 153 | 151 |
| Mills | 133 | 110 | 132 | 185 | 164 | 160 | 147 | 156 | 193 | 160 | 154 |
| Montgomery | 133 | 141 | 130 | 183 | 158 | 164 | 145 | 160 | 193 | 157 | 156 |
| Page | 133 | 100 | 126 | 180 | 165 | 153 | 140 | 133 | 178 | 150 | 146 |
| Pottawattamie | 138 | 140 | 127 | 190 | 171 | 172 | 162 | 178 | 194 | 165 | 164 |
| Taylor | 115 | 127 | 116 | 158 | 157 | 142 | 138 | 135 | 151 | 122 | 136 |
| Southwest | 132 | 127 | 129 | 183 | 164 | 160 | 153 | 160 | 184 | 152 | 154 |

Figure 7. Southwest District average corn yields, 2001-2010.

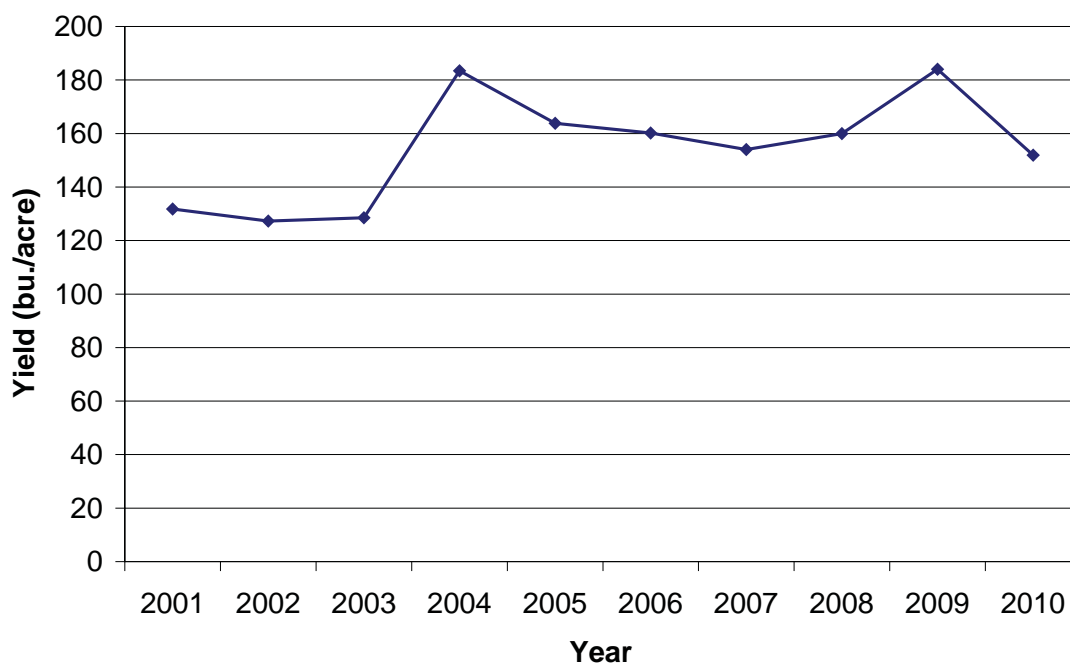

Table 8. South Central District average corn yields, 2001-2010. (bu./acre)

| Corn Yields | 2001 | 2002 | 2003 | 2004 | 2005 | 2006 | 2007 | 2008 | 2009 | 2010 | Avg. |
|----------------------|------------|------------|------------|------------|------------|------------|------------|------------|------------|-----------|------------|
| Appanoose | 110 | 129 | 126 | 172 | 150 | 158 | 152 | 118 | 154 | 75 | 134 |
| Clarke | 124 | 132 | 114 | 157 | 146 | 147 | 151 | 109 | 140 | 85 | 130 |
| Decatur | 117 | 132 | 129 | 176 | 164 | 158 | 156 | 112 | 145 | 94 | 138 |
| Lucas | 118 | 141 | 119 | 155 | 155 | 138 | 142 | 114 | 138 | 71 | 129 |
| Madison | 145 | 150 | 135 | 176 | 155 | 158 | 163 | 165 | 169 | 125 | 154 |
| Marion | 140 | 162 | 148 | 170 | 160 | 156 | 166 | 143 | 166 | 113 | 152 |
| Monroe | 116 | 158 | 130 | 171 | 154 | 137 | 161 | 136 | 157 | 77 | 140 |
| Ringgold | 108 | 129 | 105 | 153 | 154 | 142 | 141 | 115 | 135 | 94 | 128 |
| Union | 127 | 142 | 107 | 160 | 157 | 154 | 154 | 148 | 155 | 113 | 142 |
| Warren | 144 | 151 | 136 | 168 | 157 | 165 | 157 | 135 | 161 | 102 | 148 |
| Wayne | 114 | 141 | 130 | 157 | 157 | 145 | 150 | 103 | 144 | 73 | 131 |
| South Central | 129 | 145 | 128 | 166 | 156 | 153 | 156 | 132 | 154 | 98 | 142 |

Figure 8. South Central District average corn yields, 2001-2010.

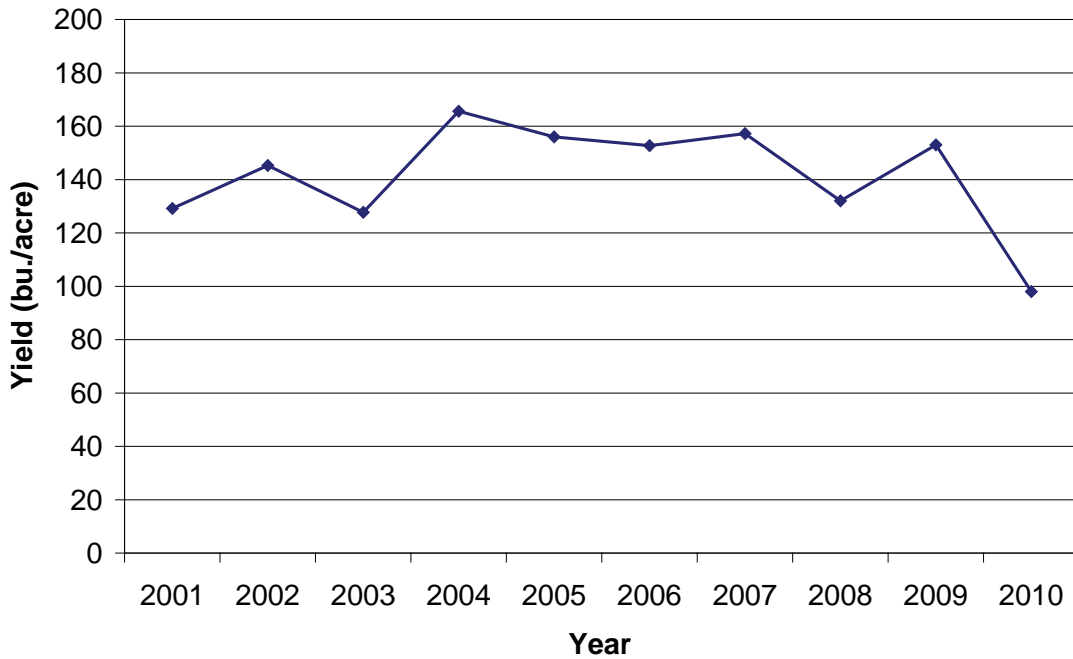

Table 9. Southeast District average corn yields, 2001-2010. (bu./acre)

| Corn Yields | 2001 | 2002 | 2003 | 2004 | 2005 | 2006 | 2007 | 2008 | 2009 | 2010 | Avg. |
|------------------|------------|------------|------------|------------|------------|------------|------------|------------|------------|------------|------------|
| Davis | 134 | 155 | 126 | 180 | 115 | 162 | 157 | 142 | 144 | 84 | 140 |
| Des Moines | 143 | 162 | 154 | 190 | 155 | 159 | 199 | 186 | 168 | 112 | 163 |
| Henry | 143 | 157 | 161 | 182 | 153 | 168 | 182 | 178 | 157 | 109 | 159 |
| Jefferson | 134 | 135 | 147 | 173 | 144 | 171 | 160 | 167 | 151 | 99 | 148 |
| Keokuk | 142 | 161 | 155 | 191 | 135 | 167 | 175 | 157 | 169 | 111 | 156 |
| Lee | 138 | 141 | 150 | 180 | 129 | 144 | 178 | 173 | 169 | 103 | 151 |
| Louisa | 131 | 157 | 156 | 179 | 134 | 170 | 178 | 174 | 159 | 125 | 156 |
| Mahaska | 143 | 169 | 162 | 193 | 161 | 166 | 180 | 176 | 184 | 117 | 165 |
| Van Buren | 122 | 126 | 142 | 175 | 124 | 158 | 166 | 146 | 150 | 91 | 140 |
| Wapello | 141 | 136 | 128 | 183 | 136 | 165 | 167 | 138 | 158 | 100 | 145 |
| Washington | 148 | 167 | 162 | 182 | 153 | 184 | 174 | 180 | 172 | 133 | 165 |
| Southeast | 140 | 155 | 153 | 184 | 143 | 166 | 176 | 169 | 165 | 111 | 156 |

Figure 9. Southeast District average corn yields, 2001-2010.

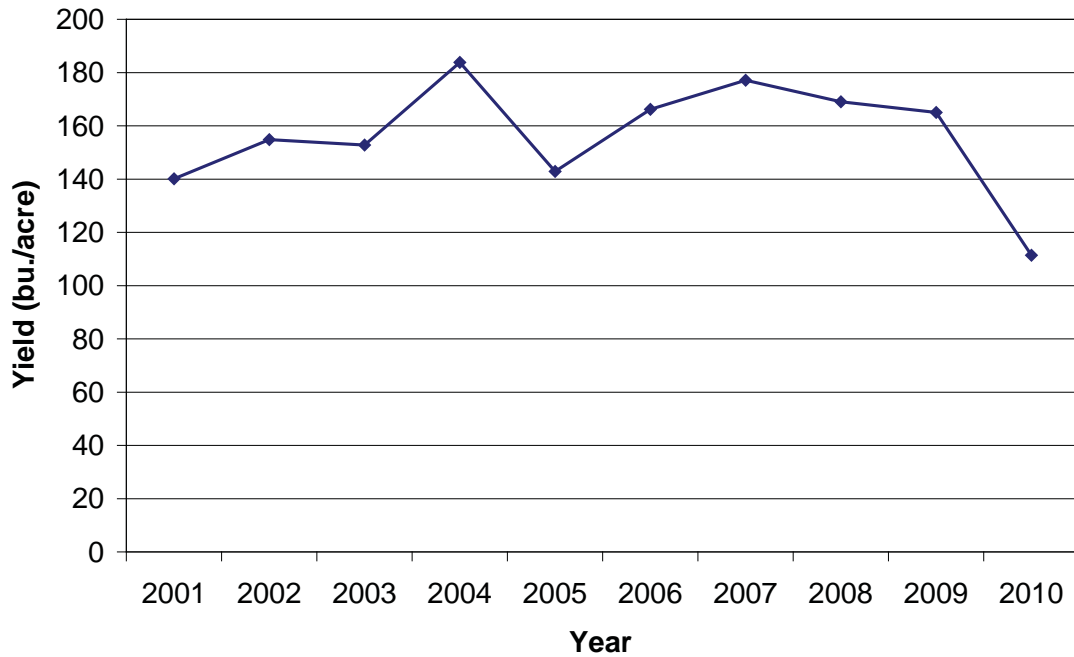
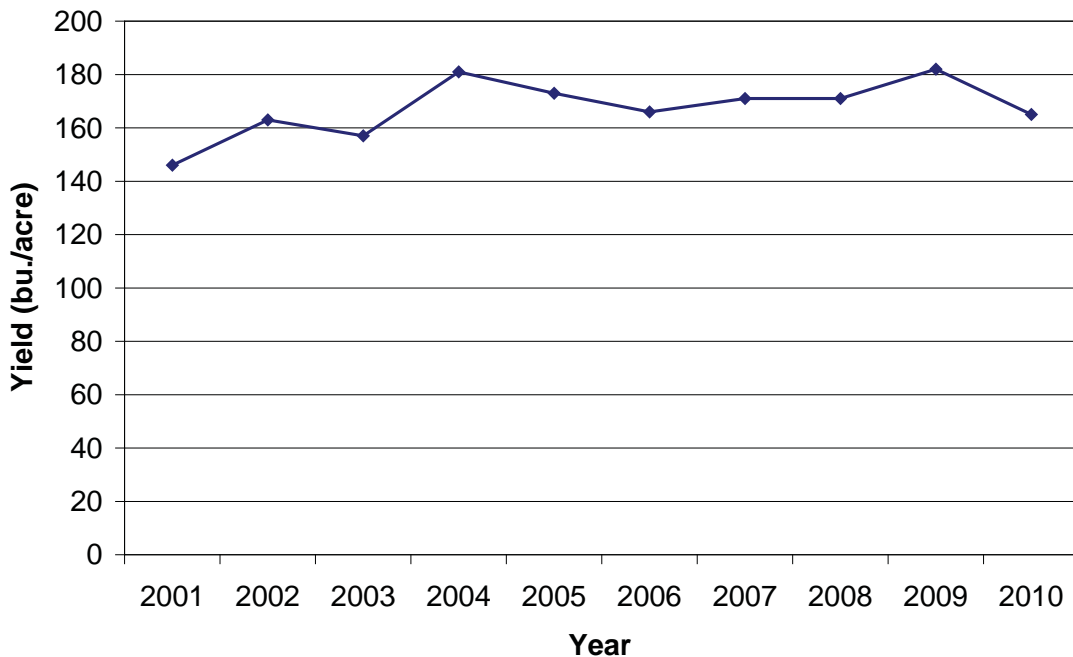

Table 10. District average corn yields, 2001-2010. (bu./acre)

| Corn Yields | 2001 | 2002 | 2003 | 2004 | 2005 | 2006 | 2007 | 2008 | 2009 | 2010 | Avg. |
|--------------------|------------|------------|------------|------------|------------|------------|------------|------------|------------|------------|------------|
| Northwest | 143 | 157 | 163 | 187 | 183 | 157 | 164 | 184 | 195 | 185 | 172 |
| North Central | 145 | 170 | 164 | 180 | 186 | 175 | 177 | 170 | 181 | 176 | 172 |
| Northeast | 154 | 175 | 154 | 173 | 184 | 177 | 176 | 165 | 174 | 176 | 171 |
| West Central | 139 | 156 | 152 | 179 | 173 | 147 | 167 | 180 | 191 | 172 | 166 |
| Central | 153 | 178 | 168 | 189 | 187 | 177 | 177 | 169 | 180 | 168 | 175 |
| East Central | 163 | 178 | 169 | 177 | 143 | 174 | 179 | 174 | 185 | 165 | 171 |
| Southwest | 132 | 127 | 129 | 183 | 164 | 160 | 154 | 160 | 184 | 152 | 154 |
| South Central | 129 | 145 | 128 | 166 | 156 | 153 | 157 | 132 | 153 | 98 | 142 |
| Southeast | 140 | 155 | 153 | 184 | 143 | 166 | 177 | 169 | 165 | 111 | 156 |
| State Total | 146 | 163 | 157 | 181 | 173 | 166 | 171 | 171 | 182 | 165 | 168 |

Figure 10. State average corn yields, 2001-2010.



... and justice for all

The U.S. Department of Agriculture (USDA) prohibits discrimination in all its programs and activities on the basis of race, color, national origin, gender, religion, age, disability, political beliefs, sexual orientation, and marital or family status. (Not all prohibited bases apply to all programs.) Many materials can be made available in alternative formats for ADA clients. To file a complaint of discrimination, write USDA, Office of Civil Rights, Room 326-W, Whitten Building, 14th and Independence Avenue, SW, Washington, DC 20250-9410 or call 202-720-5964.

Issued in furtherance of Cooperative Extension work, Acts of May 8 and June 30, 1914, in cooperation with the U.S. Department of Agriculture. Gerald A. Miller, interim director, Cooperative Extension Service, Iowa State University of Science and Technology, Ames, Iowa.